



# **THE IMPACT OF WORKSPACE DESIGN ON EMPLOYEE WELL-BEING AND PRODUCTIVITY**

Insights from Innovative Environments

**Ishita Kulkarni  
Jahnavi Marakada**

# The Impact of Workspace Design on Employee Well-Being and Productivity

## Insights from Innovative Environments



# The Impact of Workspace Design on Employee Well-Being and Productivity

## Insights from Innovative Environments

Ishita Kulkarni

Jahnavi Marakada



**BOOKS ARCADE**

KRISHNA NAGAR, DELHI

The Impact of Workspace Design on Employee Well-Being and Productivity  
Insights from Innovative Environments

Ishita Kulkarni  
Jahnvi Marakada

© RESERVED

This book contains information obtained from highly regarded resources. Copyright for individual articles remains with the authors as indicated. A wide variety of references are listed. Reasonable efforts have been made to publish reliable data and information, but the author and the publisher cannot assume responsibility for the validity of all materials or for the consequences of their use.

No part of this book may be reprinted, reproduced, transmitted, or utilized in any form by any electronic, mechanical, or other means, now known or hereinafter invented, including photocopying, microfilming and recording, or any information storage or retrieval system, without permission from the publishers.

For permission to photocopy or use material electronically from this work please access [booksarcade.co.in](http://booksarcade.co.in)

## BOOKS ARCADE

**Regd. Office:**

F-10/24, East Krishna Nagar, Near Vijay Chowk, Delhi-110051

Ph. No: +91-11-79669196, +91-9899073222

E-mail: [info@booksarcade.co.in](mailto:info@booksarcade.co.in), [booksarcade.pub@gmail.com](mailto:booksarcade.pub@gmail.com)

Website: [www.booksarcade.co.in](http://www.booksarcade.co.in)

Edition: 2025

ISBN: 978-93-49689-18-3



# CONTENTS

<b>Chapter 1.</b> Transforming Fashion: The Role of Upcycling and Recycling in Sustainable Practices ....	1
<i>—Ms. Ishita Kulkarni, Jahnavi Marakada</i>	
<b>Chapter 2.</b> Explaining the Impact of Foot Traffic Intensity on College Campus Logistics .....	9
<i>—Mr. Mon Pal, Kadambari Bagal</i>	
<b>Chapter 3.</b> Managing Chaos in Higher Education: Strategies for Thriving Amid Technological, Demographic, Economic, and Global Disruptions .....	16
<i>—Dr. Peeyush Kumar Gupta, Jaiveer Batra</i>	
<b>Chapter 4.</b> Impact of Workspace Design on Employee Well-being and Productivity: Lessons from Starbucks .....	25
<i>—Ms. Divya Bindra, Lakshmi Viswanathan</i>	
<b>Chapter 5.</b> Exploring the Intersection of Visual Communication and Well-Being: Design Principles and Applications.....	34
<i>—Dr. Arpita Purohit, Hiya Ray Chaudhury</i>	
<b>Chapter 6.</b> Optimizing Open Environments for Teenagers: Balancing Collaboration, Distraction, and Cognitive Focus .....	40
<i>—Ms Ishita Kulkarni, Harshith Iyer</i>	
<b>Chapter 7.</b> Enhancing Crowd Control Through Typography and Signage: Insights from Urban Public Spaces.....	47
<i>—Dr Arpita purohit, Ritika Sharma</i>	
<b>Chapter 8.</b> Exploring the Art of Cafe Organization: Design and Layout Strategies .....	56
<i>—Ms Arpita Purohit, Miloni Gandhi</i>	
<b>Chapter 9.</b> Examining the Strategies and Trends in Apple Marketing: A Dynamic Approach .....	62
<i>—Ms. Garima Agarwal, Shiva Anoop</i>	
<b>Chapter 10.</b> A Study on Job Professions on the Streets of Mumbai .....	67
<i>—Ms. Neha Vishwakarma, Manasvi Kumbhar</i>	
<b>Chapter 11.</b> Corporate Hypocrisy and Greenwashing: Exploring Resource Depletion, Human Greed, and Sustainability .....	74
<i>—Ms Ishita Kulkarni, Harshith Iyer</i>	
<b>Chapter 12.</b> Enhancing Accessibility Standards for Visually Impaired Patrons in Coffee Shops .....	81
<i>—Ms. Garima , Shipra Sharma</i>	
<b>Chapter 13.</b> Evaluating the Impact of Insect Presence on Health and Productivity in Educational and Workplace Environments .....	87
<i>—Mr. Mon Pal, Hiya Mehta</i>	

## CHAPTER 1

### TRANSFORMING FASHION: THE ROLE OF UPCYCLING AND RECYCLING IN SUSTAINABLE PRACTICES

---

<sup>1</sup>Ms. Ishita Kulkarni, <sup>2</sup>Jahnvi Marakada

<sup>1</sup>Assistant Professor, <sup>2</sup>Student

<sup>1,2</sup>Department of ISDI

<sup>1,2</sup>Atlas SkillTech University, Mumbai, Maharashtra, India

Email :- [ishita.kulkarni@atlasuniversity.edu.in](mailto:ishita.kulkarni@atlasuniversity.edu.in), [jahnnavi.marakada.bdes2027@atlasskilltech.university](mailto:jahnnavi.marakada.bdes2027@atlasskilltech.university)

#### ABSTRACT:

In the realm of fashion, upcycling and recycling have emerged as powerful tools for fostering sustainability and reducing the industry's environmental impact. Upcycling in fashion involves the creative transformation of discarded or unused garments and materials into new, often more sophisticated and higher-value pieces. This process not only revitalizes old items but also promotes a unique, individualized aesthetic that resonates with the growing demand for sustainable alternatives to fast fashion. Recycling in fashion, on the other hand, focuses on the systematic collection and processing of used textiles to create new garments or accessories. By breaking down textiles into raw materials for new production, recycling significantly reduces the industry's reliance on virgin resources, minimizes textile waste, and diminishes its overall environmental footprint. Both upcycling and recycling contribute to a circular economy model, emphasizing the importance of extending the lifespan of clothing and materials. Increasingly, designers and brands are integrating these practices into their creative processes, showcasing the potential for innovation within sustainable fashion. Consumers, too, play a pivotal role by making informed choices that support these principles, thereby encouraging the fashion industry to adopt more responsible and eco-friendly practices.

#### KEYWORDS:

Circular Economy, Environmental Impact, Recycling, Sustainable Fashion, Upcycling.

#### INTRODUCTION

Reusing and upcycling materials in the fashion industry play a crucial role in reducing environmental harm and promoting sustainable practices. Upcycling involves transforming discarded fabrics and garments into new, stylish pieces, which not only saves waste but also reduces the carbon footprint of fashion production [1]. On the other hand, recycling focuses on turning old textiles into new materials, supporting a circular economy that minimizes pollution, cuts down on landfill waste, and conserves valuable resources. Embracing these methods helps create a fashion industry that is more ethical and ecologically sound, aligning with increasing awareness of how fashion impacts our environment. It involves direct observation at various fashion studios and upcycling workshops [2]. This allowed me to witness how discarded materials are transformed into new fashion items, providing insights into the creative processes and practical challenges involved in upcycling.

Additionally, other methods encompassed a comprehensive review of articles, blogs, vlogs, and interviews with experts in sustainable fashion. These sources provided a broader perspective on the environmental impacts of the fashion industry, current trends in sustainable practices, and consumer attitudes towards eco-friendly fashion choices [3]. Upcycling and recycling in fashion are highly relevant topics as they promote sustainable and ethical consumption patterns. By repurposing existing materials, these practices significantly reduce the industry's dependence on new resources, thereby mitigating environmental degradation

caused by excessive resource extraction and waste generation [4]. The value of this lies in its potential to minimize waste accumulation, lower carbon emissions associated with fashion production, and promote a circular economy where materials are continuously reused and regenerated.

Moreover, upcycling and recycling resonate with consumers who are increasingly concerned about environmental issues and are actively seeking eco-friendly alternatives. Brands that embrace these practices not only meet consumer demand for sustainable products but also demonstrate corporate responsibility and environmental stewardship [5].

This approach not only benefits the environment but also enhances brand reputation and consumer loyalty in a competitive market driven by ethical considerations. Highlighting the benefits and challenges of upcycling and recycling in the fashion industry, contributes to a broader understanding of how sustainable practices can be integrated into mainstream fashion [6]. It underscores the economic viability of adopting environmentally friendly methods and explores their potential to reshape industry norms toward greater sustainability.

Ultimately, promoting responsible consumption and production practices in fashion is crucial for mitigating the industry's environmental footprint and setting a positive example for other sectors. Both upcycling and recycling share a common goal of promoting sustainable consumption and production patterns [7].

They challenge the fast fashion paradigm by encouraging consumers to make thoughtful choices that prioritize environmental stewardship. This shift aligns with the principles of slow fashion, advocating for durability, quality, and ethical production practices that benefit both people and the planet. As the fashion industry navigates its role in addressing climate change and resource depletion, the integration of upcycled and recycled materials into fashion collections becomes increasingly imperative [8].

Brands and consumers alike recognize the importance of transparency and sustainability, driving demand for products that align with these values. This evolution not only enhances brand reputation but also fosters innovation and resilience in a competitive market.

Aims to inform stakeholders from fashion designers and manufacturers to policymakers and consumers about the importance of integrating these practices into everyday fashion choices. By doing so, can collectively work towards a more sustainable future where fashion not only reflects style but also embodies environmental responsibility and social consciousness [9]. As the fashion industry confronts the environmental challenges posed by fast fashion, upcycling and recycling present viable solutions. Embracing these practices not only transforms the industry's approach to production but also paves the way toward a more sustainable future where style converges seamlessly with ethical and ecological considerations. Upcycling and recycling are pivotal in building a more sustainable fashion industry that meets the needs of today without compromising the ability of future generations to meet their own needs.

## **DISCUSSION**

### **Technological Advancements in Upcycling and Recycling: Paving the Way to a Sustainable Fashion Future**

Advancements in technology are revolutionizing the fashion industry's approach to sustainability by enabling more sophisticated methods for transforming discarded materials into high-quality garments as shown in Figure 1. These innovations expand the range of materials feasible for upcycling, fostering creativity and reducing the environmental impact of fashion production. Collaborations between fashion brands and tech industries hold promise



for developing cutting-edge recycling techniques that further diminish the industry's carbon footprint. Moreover, the widespread adoption of circular business models and growing consumer awareness are creating a robust market for second-hand and upcycled fashion items.



**Figure 1: Illustrates the advancement of technology helping with the selection of the design.**

The fashion industry's continued commitment to these practices is vital for achieving a sustainable and regenerative approach to fashion. By minimizing waste and embedding environmental responsibility into its core operations, the industry can lead the way toward a future where fashion production is harmonized with ecological stewardship. However, the journey towards sustainable fashion is not without challenges. During the course of this research, several challenges were encountered [10].

Conducting thorough takes time, and the outcomes can sometimes be uncertain, which can be frustrating for researchers who have invested substantial time, resources, and effort into their projects. Patience and persistence were key in overcoming these challenges, along with a willingness to accept setbacks and failures as part of the process.

Another significant challenge faced was keeping abreast of rapidly evolving technology trends. While technology offers powerful tools for advancing and innovation, staying updated with the latest developments and effectively integrating them can be daunting. Researchers must continually adapt and learn to leverage new technologies, such as AI tools tailored for academic purposes, to enhance their work and productivity.

Despite these challenges, the underscores the importance of technological advancements in driving sustainable practices within the fashion industry. By addressing these challenges and embracing innovation, stakeholders can collectively work towards a future where fashion not only reflects style and creativity but also embodies environmental responsibility and ethical stewardship.

### **The College Reception: Observations from Morning to Evening**

The college reception undergoes distinct transformations throughout the day, reflecting the diverse activities and interactions of its occupants. In the bustling morning hours, from 8:00 to 9:00 am, the reception area teems with activity as students and faculty arrive, clad in neat attire, engaging in lively conversations, and savouring morning coffee as shown in Figure 2. Near the elevator, noise levels peak as people queue for security checks, diligently presenting their IDs for entry.



**Figure 2: Display the college reception helping the students.**

As the day progresses into the afternoon, the atmosphere shifts. Students, now hurrying to lunch or discussing assignments, fill the space with focused chatter. Some relax on sofas, waiting for friends or colleagues. It's a time marked by a blend of academic pursuits and social connections, illustrating the reception's role as a hub of campus life.

By late afternoon, a new dynamic emerges with the arrival of VIPs and visitors. Students, often seen volunteering, contribute to the smooth operation of events and interactions. The reception area adapts to accommodate these arrivals, reflecting its versatility as a gateway and gathering place within the college.

In the tranquility of the evening around 6:00 pm, the reception undergoes yet another transformation. As the day winds down, a sense of calm descends. Security guards wrap up their duties, preparing to secure the premises for the night.

The once-bustling elevator area now lies empty and serene, devoid of the morning rush and security checks. This cycle of activity throughout the day highlights the reception's multifaceted role within the college community. From busy mornings to purposeful afternoons and quiet evenings, it serves as more than just an entry point; it's a focal point for social interaction, academic exchange, and administrative oversight. Each phase of the day reveals a different facet of college life, underscoring the reception's significance as a central and dynamic space on campus.

### **The Role of Recycling and Upcycling in Sustainable Resource Management**

Commonly recycled materials like paper, glass, metal, and plastic undergo a transformative journey from waste to new products through efficient collection and processing methods as shown in Figure 3. Paper is reprocessed into recycled paper products, glass is crafted into containers, metal finds new life as aluminum cans, and plastic is repurposed into various goods. Recycling stands as a pivotal strategy in waste reduction, conserving energy, and mitigating greenhouse gas emissions linked to the production of virgin materials.

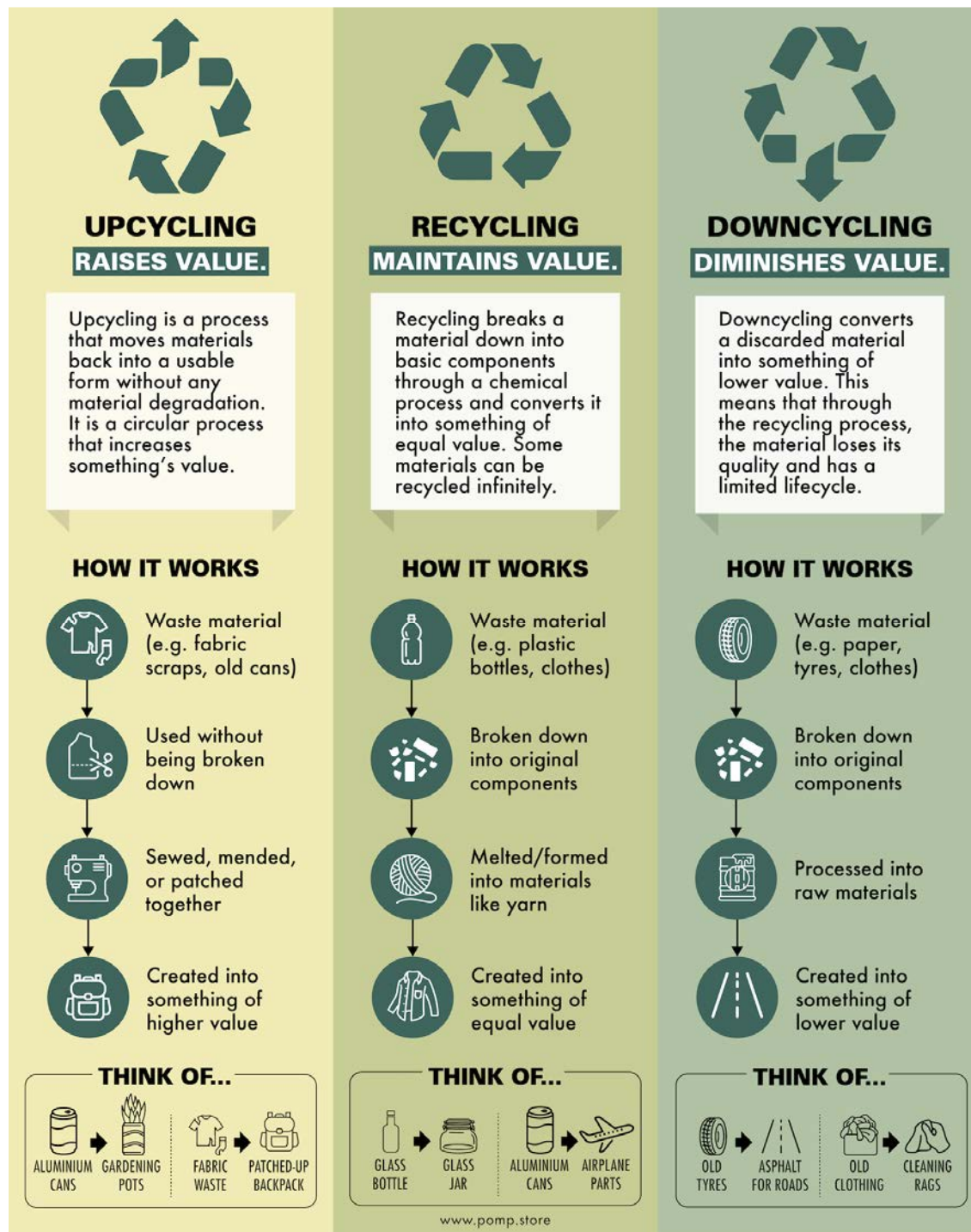

**Figure 3: Display the procedure for recycling of the material.**

Both upcycling and recycling are integral to the principles of the circular economy, emphasizing waste minimization and maximizing the utility of existing resources. These practices align closely with sustainable development goals by curbing natural resource depletion, reducing pollution levels, and promoting responsible patterns of consumption and production. Upcycling differentiates itself by creatively repurposing items while preserving their original form, fostering innovation and artistic expression. Conversely, recycling is

methodical, involving the breakdown of materials to create new products. Together, these approaches synergize within waste management frameworks, supporting environmental sustainability on multiple fronts. Incorporating upcycling and recycling into daily routines empowers individuals and businesses to contribute significantly to a healthier planet and a sustainable future. These practices advocate for a shift away from a linear, throwaway culture towards a circular economy where materials circulate in closed loops, promoting longevity and reducing environmental impact. By embracing these principles, communities can actively participate in global efforts to address environmental challenges, making strides toward a more resilient and resource-efficient world.

### **Olivia Carter's Journey of Self-Discovery Through Parallel Parking**

At the heart of the narrative is Olivia Carter, a talented yet introverted pianist grappling with the complexities of adulthood and the quest to find her place in the world. Jane Emerson's novel unfolds with Olivia discovering an unexpected passion for parallel parking, an activity that evolves into a profound metaphor for the precision and finesse required in her own life. The sound of parallel parking resonates throughout the story as both a literal skill and a symbolic motif, symbolizing Olivia's journey of navigating life's intricate spaces and finding her place within them. The plot takes a pivotal turn when Olivia crosses paths with Henry Mitchell, an eccentric retired engineer known for his unconventional hobbies. Henry becomes Olivia's unlikely mentor in the art of parallel parking, imparting wisdom and life lessons that transcend the boundaries of a parking space. Their friendship blossoms into a transformative journey of self-discovery, where parallel parking catalyzes Olivia's personal growth and empowerment.

As Olivia's proficiency in parallel parking improves, so does her confidence and resilience in confronting societal expectations and personal challenges. The novel delves deep into themes of identity, courage, and the significance of embracing one's unique passions and quirks. Olivia's evolution from a timid pianist to a bold individual unafraid to carve her own path resonates profoundly with readers, inspiring reflection on personal growth and authenticity. The surrounding community serves as a crucial backdrop, acting as collective observers of Olivia's transformation. Gossip, judgment, and societal norms present obstacles that Olivia must navigate, adding layers of tension and realism to the narrative.

Emerson skillfully intertwines the perspectives of various characters, providing a nuanced portrayal of how community dynamics impact individual lives and journeys of self-discovery. Through Olivia's story, Emerson delivers a poignant exploration of human resilience, the pursuit of authenticity, and the transformative power of pursuing one's passions. "Finding Harmony" celebrates the complexities of personal growth and the courage it takes to navigate life's challenges while staying true to oneself.

### **Revitalizing Fashion: The Transformative Impact of Upcycling on Sustainability**

Upcycling in the realm of fashion represents a pivotal shift towards sustainability, offering innovative solutions to combat the environmental impacts of textile waste. Defined as the creative process of transforming discarded clothing into new and improved pieces, upcycling stands in contrast to traditional recycling by preserving the integrity of materials and adding value to the original product as shown in Figure 4. Central to the discussion is the staggering environmental footprint of the fashion industry, particularly concerning textile waste. Highlights how upcycling addresses this issue by reducing the need for new raw materials, energy, and water-critical resources consumed in conventional manufacturing processes. By promoting reuse over disposal, upcycling plays a crucial role in fostering a more sustainable and circular fashion economy. The appeal of upcycled fashion, emphasizes the uniqueness and character of each piece crafted through this method. Each item tells a story of creativity and



sustainability, resonating with consumers who value ethical and environmentally conscious choices. By opting for upcycled products, individuals not only contribute to waste reduction but also support local artisans and promote the principles of a circular economy.



**Figure 4: Illustrates the regenerative of clothes.**

Moreover, the article applauds the craftsmanship involved in upcycling, highlighting how artisans transform old garments into new creations through skillful techniques and innovative design. This process not only extends the lifespan of materials but also encourages innovation and creativity within the fashion industry. Ultimately, embracing upcycled fashion represents a tangible step towards a more sustainable future. It encourages consumers to rethink their consumption habits, prioritize quality over quantity, and align their choices with values of environmental stewardship and ethical production. By championing upcycling, individuals can actively participate in reducing fashion's environmental impact while celebrating the beauty and ingenuity of repurposed clothing.

## CONCLUSION

The rise of upcycling and recycling within the fashion industry marks a profound shift towards sustainability, creativity, and ethical responsibility. These practices are not merely trends but essential responses to the environmental challenges posed by traditional production and consumption models. Upcycling stands out as a beacon of innovation and creativity, transforming discarded materials into unique, one-of-a-kind fashion pieces. By reimagining and repurposing old garments, designers, and artisans showcase the inherent beauty and potential of what might otherwise be considered waste. This approach not only reduces textile waste but also celebrates imperfections, histories, and the craftsmanship involved. Embracing upcycled fashion encourages consumers to value quality, longevity, and individuality over the disposable nature of mainstream fashion, fostering a deeper connection between consumers and their clothing. Conversely, recycling plays a critical role in addressing the environmental impact of textile production by reintroducing materials back into the supply chain. This process, particularly effective for materials like polyester and cotton, minimizes waste in landfills, conserves resources, and reduces the carbon footprint associated with manufacturing new textiles. By adopting recycling practices, the fashion industry moves towards a circular economy where materials are continuously reused, promoting sustainability across the production cycle. Upcycling and recycling represent not just solutions but inspirations for the fashion industry to redefine its practices and embrace a circular economy. By harnessing creativity, innovation, and responsibility, the industry can forge a path towards a more sustainable future where fashion thrives in harmony with the environment and society's values. Embracing these principles today ensures a legacy of responsible fashion for future generations to enjoy and uphold.

## REFERENCES:

- [1] OECD, "Upcycling Design Process and Classification of Upcycling Method as Innovation to Extend Product Lifecycle," 2023. doi: 10.46254/an12.20220022.
- [2] Ç. A. Çini, "An upcycling project in textile and fashion design," *Res. J. Costume Cult.*, 2019, doi: 10.29049/rjcc.2019.27.1.011.
- [3] I. Antón Juárez, "Upcycling of textile products vs trademark right infringement. Material and cross-border litigation strategies," *Cuad. Derecho Transnacional*, 2024, doi: 10.20318/cdt.2024.8414.
- [4] A. Pavko Čuden, "Knitting towards sustainability, circular economy and Industry 4.0," *Applied Research*. 2023. doi: 10.1002/appl.202200087.
- [5] D. Damayanti, L. A. Wulandari, A. Bagaskoro, A. Rianjanu, and H. S. Wu, "Possibility routes for textile recycling technology," *Polymers*. 2021. doi: 10.3390/polym13213834.
- [6] S. Bianchi *et al.*, "Opportunities and Limitations in Recycling Fossil Polymers from Textiles," *Macromol*. 2023. doi: 10.3390/macromol3020009.
- [7] W. Leal Filho *et al.*, "A review of the socio-economic advantages of textile recycling," *Journal of Cleaner Production*. 2019. doi: 10.1016/j.jclepro.2019.01.210.
- [8] I. M. Sandvik and W. Stubbs, "Circular fashion supply chain through textile-to-textile recycling," *J. Fash. Mark. Manag.*, 2019, doi: 10.1108/JFMM-04-2018-0058.
- [9] R. G. Candido, "Recycling of textiles and its economic aspects," in *Fundamentals of Natural Fibres and Textiles*, 2021. doi: 10.1016/B978-0-12-821483-1.00009-7.
- [10] R. B. Baloyi, O. J. Gbadeyan, B. Sithole, and V. Chunilall, "Recent advances in recycling technologies for waste textile fabrics: a review," *Textile Research Journal*. 2024. doi: 10.1177/00405175231210239.

## CHAPTER 2

### EXPLAINING THE IMPACT OF FOOT TRAFFIC INTENSITY ON COLLEGE CAMPUS LOGISTICS

---

<sup>1</sup>Mr. Mon Pal, <sup>2</sup>Kadambari Bagal

<sup>1</sup>Assistant Professor, <sup>2</sup>Student

<sup>1,2</sup>Department of ISDI

<sup>1,2</sup>Atlas SkillTech University, Mumbai, Maharashtra, India

Email :- [mon.pal@atlasuniversity.edu.in](mailto:mon.pal@atlasuniversity.edu.in), [kadambari.bagal.bdes2027@atlasskilltech.university](mailto:kadambari.bagal.bdes2027@atlasskilltech.university)

#### ABSTRACT:

This chapter investigates the complex link between high foot traffic and efficient logistics management on college campuses. It investigates how pedestrian behaviour, transportation preferences, and logistical operations interact, demonstrating the considerable influence of foot traffic on campus logistics. The chapter analyses important obstacles and suggests concrete solutions for improving logistical efficiency, drawing on both primary observations and secondary research. The research found that miscommunication and poor planning may cause significant disruptions for students, faculty, and staff. The chapter emphasises the value of expert logistics management, technology integration, and efficient communication in optimising campus logistics. Recommendations are offered for dealing with the challenges caused by increasing foot traffic, emphasising the need for strategic planning and professional management in improving overall campus operations.

#### KEYWORDS:

Campus Logistics, Pedestrian Safety, Pedestrian Traffic, Transportation Management, University Infrastructure.

#### INTRODUCTION

The efficiency of logistical operations in a college setting is heavily impacted by foot traffic and transportation alternatives. This chapter seeks to give an in-depth understanding of how foot traffic intensity influences logistical efficiency on university campuses. This research aims to discover variables that affect foot traffic intensity and suggest practical solutions to improve logistical efficiency by examining pedestrian movement patterns, transportation options, and their effects on logistical operations.

Pedestrian behaviour and transportation dynamics are crucial for improving logistics on college campuses. Universities often confront complicated logistical issues as a result of high foot traffic, different transportation means, and varying campus layouts. The goal of this research is to understand how these components combine to impact the success of logistical operations [1].

The research includes a thorough examination of pedestrian movement patterns, an assessment of transportation options, an evaluation of pedestrian crossing treatments, and an investigation of approaches to improve pedestrian efficiency, safety, and time management in university settings. The ultimate aim is to improve logistical operations by addressing issues that influence foot traffic intensity and applying solutions to increase campus mobility.

The primary research method employed in this study involves observational analysis. Observations were conducted at various locations and times, with a particular focus on the material loading and unloading bays on campus. During a major college event, "Inferno," observations extended beyond the campus boundaries to include both internal and external

areas. These observations revealed that logistical operations are not confined to material loading and unloading areas but extend throughout the campus. By documenting foot traffic patterns at different times, schedules, and locations, a more nuanced understanding of logistical planning was developed.

Observational data revealed several key insights. The material loading and unloading bay, a critical area for logistical operations, displayed a variety of pedestrian and vehicular activities. Small trucks, delivery vans, and goods carts were commonly observed transporting materials such as water cans [2], [3]. The flow of foot traffic was influenced by factors such as the space required for material loading and unloading, unpleasant odors from an underground tank, and the aroma of food from trucks. The presence of a watchman assisting with material registration, coupled with the impact of these activities on pedestrian pathways, highlighted the need for efficient logistical planning. Figure 1 shows how empathy is the connection between a designer and a user.

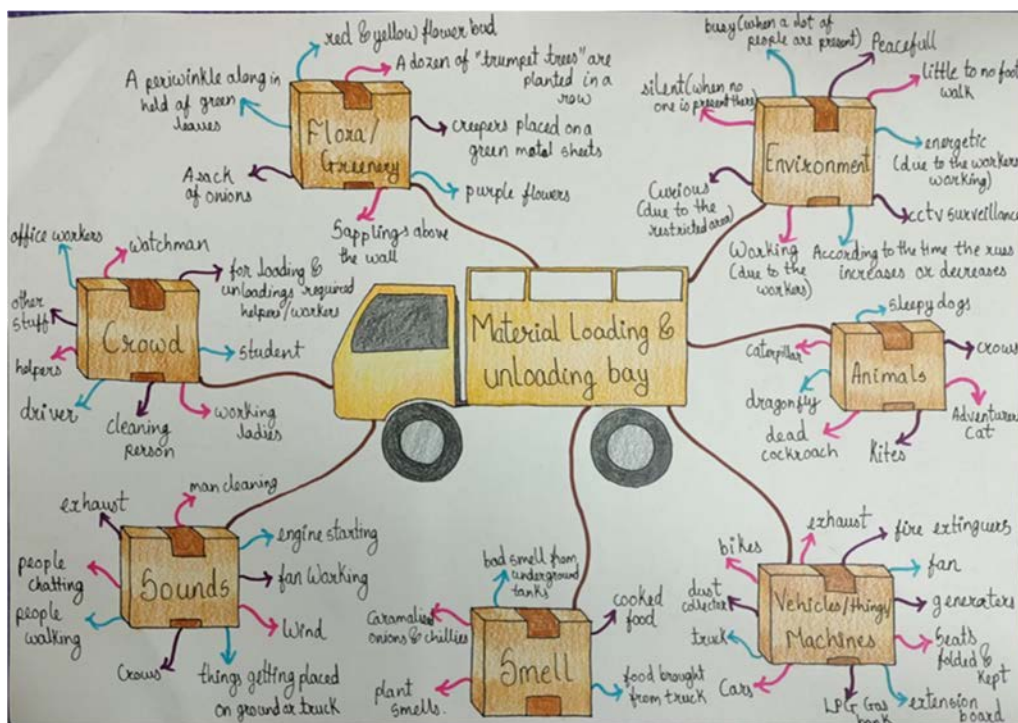

**Figure 1: Illustrates how empathy is the connection between a designer and a user.**

In addition to primary research, secondary research played a crucial role in informing this study. Secondary research involved reviewing various sources, including academic articles, online databases, and multimedia platforms. Key findings from this research included insights into pedestrian behavior, transportation preferences, and the impact of campus design on foot traffic. For instance, studies on pedestrian crossing strategies revealed the effectiveness of different crossing treatments, such as pedestrian hybrid beacons and rapid flashing beacons, in managing foot traffic and ensuring safety. Similarly, research on campus layout design highlighted how spatial organization affects pedestrian movement and logistics.

Understanding pedestrian behavior is essential for improving logistical efficiency on college campuses. Research on preferred modes of transportation and the impact of policies on travel choices provides valuable insights into how transportation options influence logistical operations. For example, a study conducted by the University of Western Australia highlighted



the importance of aligning transportation policies with student preferences to optimize logistics. This study emphasized the need for policies that support discounted public transportation passes and other measures to enhance logistical effectiveness.

Another relevant study focused on pedestrian crossing strategies and their impact on safety and efficiency. The effectiveness of different crossing treatments, such as pedestrian hybrid beacons and warning signs with embedded LEDs, was evaluated to determine their suitability for managing foot traffic. These findings underscore the importance of selecting appropriate crossing treatments based on changing conditions to enhance safety and logistical efficiency. Campus layout design also plays a significant role in influencing foot traffic and logistical operations. Research on spatial organization and its impact on pedestrian movement provides valuable insights into how campus design affects logistical efficiency. By examining how different design elements impact footfall, this research highlights the importance of optimizing campus layout to improve logistical effectiveness [4], [5].

In addition to campus design, studies on pedestrian facilities and safety measures provide insights into how infrastructure affects foot traffic patterns. Research on the segregation of automobiles, bicycles, and pedestrians emphasizes the importance of minimizing conflicts and enhancing safety through well-marked intersections and dedicated routes. These findings are crucial for developing strategies that ensure safe and efficient logistical operations on campus. The significance of this research lies in its potential to improve safety, efficiency, and overall campus experience. By understanding pedestrian behavior and transportation dynamics, this study aims to develop strategies that enhance logistical operations, reduce the likelihood of accidents, and create a safer environment for students, staff, and faculty. Moreover, the research provides insights into improving infrastructure, promoting sustainable transportation modes, and optimizing campus mobility.

Future applications of this research include enhancing pedestrian-friendly pathways, improving transportation infrastructure, and implementing data-driven plans to maximize pedestrian flow. The findings can guide the development of smart campus solutions that utilize technology for real-time foot traffic monitoring and adaptive logistical planning. Additionally, the research offers valuable guidelines for creating secure, efficient, and sustainable transportation systems within university settings. Despite its contributions, this study faces several limitations. Challenges include obtaining a diverse dataset across different campuses, addressing privacy concerns related to real-time data collection, and accounting for external factors such as weather and campus events that affect footfall. Understanding and decoding complex pedestrian behavior presents additional challenges, as does navigating resource constraints and logistical coordination [6]. Accessing accurate data from logistics departments and complete articles from various sources also poses difficulties. Addressing these limitations is crucial to ensuring the study's credibility and enhancing logistical efficiency within university environments. This chapter provides a comprehensive analysis of the impact of foot traffic intensity on college logistics. By examining pedestrian behavior, transportation choices, and campus design, the study offers valuable insights into improving logistical operations and creating a safer, more efficient campus environment. Future research and applications based on these findings will contribute to the development of effective strategies and policies for optimizing logistical efficiency in educational institutions.

## **DISCUSSION**

Understanding existing literature on campus logistics and pedestrian behavior is crucial for optimizing university operations and addressing the challenges associated with increasing foot traffic. By examining previous studies, we gain valuable insights into how infrastructure,

transportation choices, and pedestrian safety issues impact university logistics. This discussion explores the key findings from various sources, highlighting the importance of addressing these concerns to improve campus efficiency and safety. Concerns related to parking, traffic congestion, and pedestrian safety are commonly expressed by students, faculty, and staff at universities. As student enrollment increases and personal vehicle ownership rises, campuses face mounting pressures to manage growing traffic volumes effectively. Unfortunately, many universities struggle with these issues due to a lack of comprehensive research and limited resources. This often results in stakeholder dissatisfaction, funding inefficiencies, and compromised safety. The primary focus of this research is on a Northeastern regional university's approach to crosswalk markings and placement decisions, evaluating their impact on student safety and campus traffic management [7].

One significant finding from the research is the direct correlation between transportation and logistics education and economic development. An exploration of trends in transport and logistics education in Nigeria revealed a negative but significant relationship between the number of graduates and logistics institutions, while economic indicators such as GDP and the Human Development Index showed a positive relationship. This highlights the critical role of education in driving national economic growth. Interestingly, many logistics companies prioritize hiring individuals with practical experience over those with formal certifications, underscoring the need for a balanced approach that values both experience and academic qualifications. The report suggests increasing the number of universities offering transportation and logistics courses to bridge the skills gap and foster economic development [8], [9]. The analysis of academic productivity in logistics, supply chain, and transportation journals reveals that top-ranked institutions have adapted to changing publishing patterns. The inclusion of more non-North American universities in prestigious journals indicates a global shift in academic expectations. This suggests that the field of logistics and transportation is increasingly recognized on an international scale, with non-North American institutions gaining prominence in scholarly discourse.

Examining transportation trends on US college campuses over the past decade highlights a shift from car reliance to walking and bicycling. The study of eight campuses known for their bike and pedestrian-friendly environments underscores the role these institutions play in promoting sustainability and influencing broader societal transportation trends. Despite recent efforts to "green the Ivory Tower," challenges persist in managing transportation effectively within university settings. This shift toward sustainable transportation options reflects a growing awareness of environmental concerns and the need for more efficient campus mobility solutions. Case studies provide additional insights into specific issues related to campus traffic and pedestrian behavior. For instance, the case study on transportation demand management policies at the University of Trieste, Italy, explores how such policies impact commuting to college facilities. Another study focuses on predicting and scheduling foot traffic at university canteens using gray prediction and BP neural networks. These studies highlight the complex interplay between transportation policies, foot traffic patterns, and logistical operations.

Additionally, research on pedestrian movement and its effects on the sociability of public spaces emphasizes the importance of designing spaces that encourage positive social interactions while managing foot traffic effectively. Analysis of campus traffic problems reveals common issues such as poor infrastructure and traffic congestion, leading to recommendations for policy changes, infrastructure improvements, and enhanced pedestrian safety. Blogs and media articles further contribute to our understanding of logistics and supply chain management. One blog discusses the struggles of reverse logistics amidst supply chain delays and growing fraud, emphasizing the need for proactive measures to optimize operations

and mitigate disruptions [10], [11]. Another blog outlines the basic components of supply chain management, highlighting the importance of collaboration and strategic planning to meet market demands and ensure customer satisfaction.

The Logistics Workforce and Education Report sheds light on challenges and opportunities in the logistics industry workforce. It addresses the shortage of skilled labor and the growing need for highly qualified workers due to technological advancements and supply chain changes. The report underscores the importance of industry-academia collaboration to bridge the knowledge gap between academic programs and industry demands.

It also explores how technology is reshaping logistics careers and offers recommendations for attracting and retaining talent in the industry. In the context of pedestrian safety on crowded campuses, a study focused on the University of Central Florida (UCF) identifies dangerous junctions for cyclists and pedestrians. The study demonstrates an 88% decrease in crashes in simulated scenarios using pedestrian-to-vehicle (P2V) communication systems, highlighting the effectiveness of such systems in improving pedestrian safety by reducing driver reaction times and crash speeds.

The Transportation Journal, published by the American Society of Transportation and Logistics, covers a wide range of topics related to transportation, logistics, and traffic management. The journal provides a forum for exchanging original research and creative work, including studies on air travel, supply chain management, road and rail transportation, and transport policy. The journal's book reviews contribute to a comprehensive analysis of different aspects of the transportation and logistics sector. Observations conducted at the college campus material loading and unloading bay offer valuable insights into how pedestrian movement dynamics and transportation choices impact logistical operations.

The functional space, adorned with plants, reflects an emphasis on aesthetics, while the variety of transportation modes used for material handling affects foot traffic. Water cans, a common material, were observed being unloaded and placed on the ground before transport, potentially affecting pedestrian pathways. The presence of unpleasant odors and food aromas also influenced footfall dynamics.

Notably, limited access to certain storage rooms, as well as fluctuating foot traffic patterns depending on schedules and events, illustrate the complexities of logistics operations and pedestrian mobility. During events like "Inferno," the logistics section is critical in managing material movement while maintaining pedestrian safety and minimising disruptions. This emphasises the need for well-planned logistics plans that account for pedestrian behaviour and event schedule. Books, papers, media reports, and case studies all highlight the necessity of knowing pedestrian behaviours and transportation preferences for optimising campus logistics. Studies show that legislation affecting transportation modes, pedestrian safety measures, and campus layout designs all contribute to controlling foot traffic and improving logistical efficiency. The impact of amenities and physical impediments on pedestrian behaviour at urban crosswalks is highlighted in the research, emphasising the necessity for appropriate design and traffic management techniques.

The relationship between pedestrian safety measures and logistics efficiency is especially important on university campuses, where high foot traffic and different activities provide distinct problems. Implementing innovative solutions like smart pedestrian signals, dedicated cycling lanes, and better campus layout ideas may dramatically increase safety and efficiency. For example, using real-time foot traffic monitoring systems may aid in dynamically adjusting logistical operations, ensuring that pedestrian and vehicular flows are properly controlled throughout the day. Furthermore, knowing how environmental elements, such as weather and

campus activities, affect foot traffic patterns is critical. Weather-related problems, such as rain or snow, may influence pedestrian behaviour and logistics operations. Similarly, significant campus events may cause temporary surges in foot traffic, necessitating more logistical planning to maintain smooth operations and safety.

Addressing these diverse difficulties requires a comprehensive strategy that blends findings from several research with practical, data-driven solutions. University campuses may become safer and more efficient by constantly monitoring pedestrian behaviour, analysing transportation patterns, and modifying logistical solutions. Engaging with stakeholders, including students, faculty, and staff, to gain input and evaluate the efficacy of adopted initiatives is also critical for continuous development. Improving campus efficiency requires a thorough knowledge of pedestrian behaviour, transportation preferences, and logistical operations.

By reviewing current research and case studies, we can provide realistic solutions to reduce traffic congestion, increase safety, and expedite logistical procedures on college campuses. The findings from this research are critical for developing effective policies and practices that improve campus mobility and safety, resulting in a more efficient and sustainable university environment.

## CONCLUSION

This chapter focuses on the primary question: how does foot traffic intensity affect the efficiency and timeliness of college logistics operations? Foot traffic has a substantial impact on logistical efficiency, with consequences for both normal operations and extraordinary events. Effective foot traffic management requires detailed knowledge of pedestrian behaviour, transportation alternatives, and campus structure. Both primary observations and secondary research indicate the significance of strategic planning and technology integration in logistics management. Colleges may minimise interruptions and improve operational efficiency by optimising scheduling, communication, and infrastructure. Hiring competent logistics managers and encouraging open communication with campus stakeholders are critical to tackling logistical difficulties. Optimising college campus logistics requires a holistic strategy that includes strategic planning, cutting-edge technology, and effective management. Addressing the issues of high foot traffic will result in a more efficient and peaceful campus environment for students, faculty, and staff.

## REFERENCES

- [1] J. Liu, C. Li, en S. Hu, “Analysis of pedestrian violations based on an integrative model: Evidence from college students in China”, *J. Transp. Heal.*, 2023, doi: 10.1016/j.jth.2022.101560.
- [2] K. Jiang *et al.*, “Effects of mobile phone distraction on pedestrians’ crossing behavior and visual attention allocation at a signalized intersection: An outdoor experimental study”, *Accid. Anal. Prev.*, 2018, doi: 10.1016/j.aap.2018.03.019.
- [3] T. Lu, R. Buehler, A. Mondschein, en S. Hankey, “Designing a bicycle and pedestrian traffic monitoring program to estimate annual average daily traffic in a small rural college town”, *Transp. Res. Part D Transp. Environ.*, 2017, doi: 10.1016/j.trd.2017.04.017.
- [4] C. Xu, L. Wang, S. M. Easa, en Y. Yang, “Analysis of students’ anger during riding electric bicycles on campus”, *Heliyon*, 2022, doi: 10.1016/j.heliyon.2022.e09561.

- [5] A. Mohammed Kelacha, “Assessment of Traffic Safety Problems and Awareness of Road Users, the Case of Shashemene Town”, *Int. J. Transp. Eng. Technol.*, 2021, doi: 10.11648/j.ijtet.20210702.11.
- [6] H. L. Wells, L. A. McClure, B. E. Porter, en D. C. Schwebel, “Distracted Pedestrian Behavior on two Urban College Campuses”, *J. Community Health*, 2018, doi: 10.1007/s10900-017-0392-x.
- [7] D. Stavrinou, K. W. Byington, en D. C. Schwebel, “Distracted walking: Cell phones increase injury risk for college pedestrians”, *J. Safety Res.*, 2011, doi: 10.1016/j.jsr.2011.01.004.
- [8] D. C. Schwebel, D. Stavrinou, K. W. Byington, T. Davis, E. E. O’Neal, en D. De Jong, “Distraction and pedestrian safety: How talking on the phone, texting, and listening to music impact crossing the street”, *Accid. Anal. Prev.*, 2012, doi: 10.1016/j.aap.2011.07.011.
- [9] D. C. Schwebel, M. F. Canter, R. Hasan, R. Griffin, T. R. White, en A. Johnston, “Distracted pedestrian behavior: An observational study of risk by situational environments”, *Traffic Inj. Prev.*, 2022, doi: 10.1080/15389588.2022.2076282.
- [10] K. M. Pollack, A. C. Gielen, M. N. Mohd Ismail, M. Mitzner, M. Wu, en J. M. Links, “Investigating and improving pedestrian safety in an urban environment”, *Inj. Epidemiol.*, 2014, doi: 10.1186/2197-1714-1-11.
- [11] Z. Mengistu, A. Ali, en T. Abegaz, “The pattern of orthopedic fractures and visceral injury in road traffic crash victims, Addis Ababa, Ethiopia”, *PLoS One*, 2021, doi: 10.1371/journal.pone.0253690.

## CHAPTER 3

### MANAGING CHAOS IN HIGHER EDUCATION: STRATEGIES FOR THRIVING AMID TECHNOLOGICAL, DEMOGRAPHIC, ECONOMIC, AND GLOBAL DISRUPTIONS

---

<sup>1</sup>Dr. Peeyush Kumar Gupta, <sup>2</sup>Jaiveer Batra

<sup>1</sup>Assistant Professor, <sup>2</sup>Student

<sup>1,2</sup>Department of ISDI

<sup>1,2</sup>Atlas SkillTech University, Mumbai, Maharashtra, India

Email :- [peeyush.gupta@atlasuniversity.edu.in](mailto:peeyush.gupta@atlasuniversity.edu.in), [jaiveer.batra.bdes2027@atlasskilltech.university](mailto:jaiveer.batra.bdes2027@atlasskilltech.university)

#### ABSTRACT:

Global problems, demographic upheavals, economic uncertainty, and technology breakthroughs are causing unprecedented changes in higher education institutions. Colleges and universities are operating in an increasingly chaotic environment as a result of these issues. The constantly changing environment, characterized by changes in technology, a diverse population, economic strains, and worldwide emergencies, presents challenging and uncertain circumstances for academic establishments. Teaching strategies, student experiences, and institutional processes are all impacted by this instability. This study examines how chaotic surroundings affect universities and to pinpoint methods for surviving in such settings. The study looks at how demographic shifts, economic uncertainty, and technology improvements affect society and aims to provide light on how institutions might adapt and use chaos to their advantage. The study shows that while chaos has many drawbacks, it also offers chances for development and creativity. Institutions may improve their teaching methods and long-term viability if they can handle turbulence with adaptability, inventiveness, and resilience. The research emphasizes how crucial it is to comprehend both the qualitative and quantitative effects of people who work in academic environments. Subsequent studies may delve more into the ways in which certain technologies, such virtual reality and artificial intelligence, impact educational results and institutional flexibility. Furthermore, investigating the long-term consequences of international crises on systems of higher learning as well as the efficacy of different adaptation tactics will be essential for creating all-encompassing techniques for handling chaos in the classroom.

#### KEYWORDS:

Academic, Chaos, Demographic, Economic, Higher Education.

#### INTRODUCTION

There are unprecedented changes taking place in the higher education sector. A complex relationship between technological advancements, population changes, economic uncertainties, and global challenges is influencing these transformations. As educational institutions, including colleges and universities, struggle to cope with the increased complexity of this continuously altering environment, it has become more evident that circumstances that may be considered chaotic are created. This research will look at the many ways that chaotic environments have an influence on higher education institutions and the strategies used to successfully navigate and thrive in such an environment in order to get a deeper understanding of the intricacies of these settings. Over the last several decades, there has been an unprecedented acceleration in the integration of technology into educational settings, upending long-standing paradigms and creating new opportunities. Artificial intelligence, virtual reality, and online learning platforms have all changed the face of education and brought with them



both promise and disruption. The rapid progress of technology has fundamentally changed the way that education is delivered, challenging established norms and requiring educational institutions to act quickly.

Due to population changes, student communities' demographics are changing, bringing people from different cultural backgrounds and expectations and learning styles into one common learning environment [1], [2]. The classroom, which was formerly homogeneous, has been transformed by this infusion of variety into a microcosm of the increasingly globalized society. Today's students come from a diverse range of backgrounds, experiences, and viewpoints, so classroom instruction may be more engaging and dynamic. Collaborative learning, exposure to new ideas, and cross-cultural interactions may all help students gain a better grasp of the world and improve their entire educational experience. Nonetheless, there are a lot of difficulties associated with this increased variety. Teachers have the difficult job of accommodating various learning preferences and standards while making sure that every student has equal access to learning opportunities. Carefully considered teaching tactics that take into consideration cultural sensitivity, varying learning preferences, and varying degrees of readiness are necessary to strike a balance between academic rigor and inclusion. In addition, it is now essential for schools to prioritize creating a diverse learning environment while upholding equity and equality in academic results. Creating an atmosphere where all kids, regardless of background, feel appreciated and equipped to achieve is the difficult part.

The financial viability of colleges and universities has been put under further strain due to economic concerns, which has made matters worse for them in an already challenging educational environment. The way educational institutions run is made more difficult by fluctuating budgets, funding cuts, and the ongoing need to prove value and relevance in a cutthroat market. These budgetary challenges often compel institutions to reevaluate their goals, redistribute funds, and come up with creative solutions to sustain educational standards in the face of financial limitations. Making strategic decisions is thus more important than ever. Education leaders have a difficult task ahead of them: maintaining the institution's commitment to providing high-quality instruction while guaranteeing sustainable financial operations. This entails making difficult decisions about hiring, investing in new technology, and providing programs while maintaining academic quality and student outcomes. Institutions' long-term viability and flexibility depend on their capacity to successfully manage these financial difficulties and maintain their viability in a quickly evolving and unpredictable environment.

Like many other industries, the higher education sector has issues that go beyond institutional authority and national borders. Global issues including health crises, economic volatility, and technology advancements may seriously impair universities' and schools' conventional operations. For instance, the COVID-19 epidemic significantly changed the nature of education by converting traditional classroom settings to online ones. This forced educational institutions to quickly modify their infrastructure, instructional procedures, and general tactics. Similar to this, geopolitical tensions may affect research collaborations, student exchange programs, and academic collaboration. This is especially true when travel restrictions or shifts in foreign policy impede cooperation or mobility. Higher education's internal dynamics may be greatly shaped by the external environment, necessitating that institutions be adaptable and quick to take note of world events. Global changes like pandemics and geopolitical upheavals often put educational institutions to the test and force them to adapt and rethink how they provide education. Institutions with more resilience are those that can quickly adjust to these difficulties. In an increasingly linked world, their ability to adapt to change—whether it is by implementing new technology, developing global collaborations, or changing their curriculum to reflect current trends—is essential to their continued relevance [3], [4].

Disruptive environments have been created at colleges and universities due to the confluence of several elements, including diverse student populations, economic uncertainty, and technology breakthroughs. The coexistence of disruptive forces and transformational possibilities in these circumstances characterizes chaos, necessitating the adoption of dynamic and flexible methods by institutions. Instead of seeing chaos as exclusively bad, it becomes an environment that fosters creativity—as long as academics, administrators, and students can successfully negotiate the complexities. In order to comprehend these chaotic situations' origins and consequences for the academic environment, this paper explores their core. Through an examination of the ways in which chaos appears in educational settings and its consequences for decision-making, teaching methods, and student experiences, this research illuminates the potential and problems that arise in these kinds of settings. It also looks at the ways used by academics to modify their teaching methodologies, administrators to deal with uncertainty, and students to adjust to a changing environment. The ultimate objective is to discover how chaos may be used to propel advancement and constructive change in higher education when it is tackled with resilience and creativity.

In order to fully capture the complex character of chaotic events in higher education, a mixed-methods research technique is used. This method provides a thorough grasp of how instability impacts institutions by using both quantitative and qualitative data. Measurement and quantification of the effects of chaotic settings, including interruptions in learning or institutional performance, are done using quantitative surveys. These surveys provide statistical proof that emphasizes trends, patterns, and the degree of disruption in different higher education domains. The study includes qualitative interviews in addition to measuring these impacts to investigate the lived experiences of those navigating these chaotic situations, including administrators, students, and professors. These interviews provide insights on emotional reactions, coping mechanisms, and personal struggles that cannot be fully conveyed by statistical data alone. Successful institutions' cross-case comparisons are also used to determine how certain organizations successfully control or overcome disorder. The study offers a comprehensive perspective by integrating these many research techniques, illuminating not only the quantifiable effects of chaos but also the experiences of individuals and institutional responses to such complexity.

This research is important because it has the ability to provide knowledge about the intricate processes that build higher education institutions to practitioners, policymakers, and academic leaders. The study offers important insights into how these difficulties impact both the operational and strategic aspects of education by exploring the levels of chaos and instability. Academic leaders may use these insights to influence their decision-making so that their institutions are better equipped to endure future uncertainty while also addressing existing disturbances. By knowing the precise areas where assistance and intervention are required to promote resilience and flexibility within the industry, policymakers may also benefit from this study. Furthermore, by using these results, practitioners in the field such as administrators and educators can provide creative fixes and enhance institutional procedures. The ultimate goal of this research is to help colleges and universities become more resilient so they can prosper in an uncertain future and carry out their educational missions to the best of their abilities [5], [6].

It is important to understand that, despite chaos's intrinsic disruptiveness, it need not be seen negatively as we begin our inquiry into chaotic settings in higher education. The unpredictable nature of these circumstances presents a chance for significant change a chance to rethink the way we train and equip the next round of leaders, thinkers, and innovators. When chaos is recognized and handled strategically, it may spur innovation, adaptation, and a reevaluation of established teaching and learning methodologies inside institutions. Being able to navigate



through these challenging times might help educational institutions do more than simply survive. Colleges and universities may emerge from the academic environment unharmed and even stronger, better positioned to meet the changing requirements of a varied and dynamic student body in the twenty-first century, by embracing its complexity and unpredictability. This disruptive time offers a chance to rethink curriculum, implement inclusive and adaptable teaching strategies, and incorporate cutting-edge technology that improve student learning. In the end, chaos provides a method for organizations to become stronger, more progressive, and better able to carry out their purpose in a world that is changing quickly.

## DISCUSSION

The influence of chaotic settings in higher education is the subject of study that explores the many dimensions that are uncovered by using a mixed-methods research methodology. This all-encompassing strategy, which combines qualitative and quantitative approaches, offers a greater comprehension of the possibilities and difficulties inherent in the turbulent higher education scene. The research provides detailed insights into the dynamics at play in academic institutions by capturing a comprehensive picture of how chaotic situations influence diverse stakeholders via the integration of many approaches. Surveys are sent to a wide variety of stakeholders, including students, teachers, and staff from various educational institutions, as part of the study's quantitative component. These surveys gather demographic information and gauge reactions about technology disruptions and economic uncertainty in an effort to quantify the perceived effect of chaos on the educational experience. The research captures how various populations within the academic environment feel and understand the consequences of chaos via surveying distinct groups. Furthermore, the examination of institutional data, including trends in spending and admissions, offers important quantitative insights into the larger patterns that contribute to the disorderly atmosphere. This data-driven research provides a better view of how colleges are addressing these intricate difficulties by illuminating the operational and financial elements causing instability in higher education.

A number of interesting patterns emerge from the first inferences made from the quantitative data. Above all, the studies reveal notable disparities in the ways different demographic groups perceive and react to the chaotic aspects of higher education. These variations highlight the intricacy of chaos in academic settings as it has varying effects on various groups [7], [8]. Students' and teachers' differing perspectives on economic instability and technological upheavals, for example, provide insights into how these issues appear in various academic communities.

When it comes to gaining access to materials or adjusting to distant learning settings, students frequently see technology interruptions as obstacles to their educational journey. However, these interruptions could also affect faculty members when it comes to modifying their teaching strategies, using new technology, or handling students' varying levels of participation. Similar to how students may be impacted by economic uncertainty via worries about financial assistance, tuition prices, or employment opportunities, faculty members may be more worried about institutional budgets, job security, and the availability of money for professional development or research. These differing opinions highlight how crucial it is to take demographic variations into account when examining how chaos affects higher education. The information emphasizes the necessity for customized strategies to address the particular issues that affect various groups, which will eventually result in a more responsive and inclusive framework for overcoming the difficulties presented by the changing academic environment.

Determining the financial effects of chaotic events in higher education requires a quantitative study of institutional data. Researchers may determine how economic uncertainty impacts

budgetary allocations and resource distribution within institutions by looking at patterns and changes in financial data. For instance, institutions may see changes in their budgetary priorities during unstable times, which may have an impact on how resources are distributed, how faculty assistance is organized, and how infrastructure projects are created or delayed. Gaining an understanding of these financial patterns enables a more methodical examination of the challenges that institutions of higher learning confront. This quantitative data reveals how chaos affects financial health, which lays the groundwork for talks on creating long-term financial models. These insights may be used by institutions to investigate methods of improving the management of financial uncertainty, such as changing budgeting procedures, focusing on financial resilience, or diversifying sources of income. In the end, this strategy aids in directing organizations toward more thorough and flexible financial planning, making sure they are better prepared to handle upcoming upheavals.

The research's qualitative element provides a richer, more complex picture of the chaotic situations in higher education, which balances out the quantitative findings. Conducting in-depth interviews and focus groups with important stakeholders, such as university administrators, faculty members, and students, is a crucial component of this research. The goal of these discussions is to document the perspectives, living experiences, and coping mechanisms of people attempting to make sense of the intricacies of a disorganized academic environment. The study aims to investigate how stakeholders perceive and understand the uncertainties and disruptions typical of chaotic situations using these qualitative methodologies. University administrators might shed light on leadership issues and strategic reactions by showing how institutional choices are influenced by and made in the face of turmoil. Teachers might talk on how they have adjusted their teaching strategies, handled their workloads, and kept students engaged in the face of technological and financial constraints. Students may next talk about how they believe these interruptions impact their education, their grades, and their general well-being. The qualitative study adds to our knowledge of the many ways that chaos affects people inside the academic system by capturing these varied points of view. It offers a more thorough understanding of the tactics and adjustments used by stakeholders to control and take advantage of the chaotic circumstances, providing important context for the patterns seen in the quantitative data [9], [10]. By using a comprehensive approach, the study is certain to address both the statistical patterns and the individual stories that together mold the academic experience during uncertain times.

Theme analysis of qualitative data highlights the human side of chaos in higher education, illuminating the difficulties that both teachers and students face on a personal and professional level. Teachers often face challenges include managing growing workloads, accommodating different learning styles, and keeping up with the quick pace of technology changes. The need to strike a balance between new digital tools and platforms and conventional teaching techniques exacerbates these difficulties. On the other side, students express worries about the efficacy and engagement of online learning, which might vary greatly. They also draw attention to problems associated with the "digital divide," which is the gap in learning possibilities caused by uneven access to resources and technology. Students also want for a welcoming and inclusive learning atmosphere where their needs and experiences are respected and taken into consideration. By placing the numerical patterns in perspective, the qualitative study results give the quantitative data more depth. Qualitative insights provide a narrative that illustrates how these patterns effect people on the ground, while quantitative research may show trends in financial repercussions or changes in institutional resources. When combined, these techniques provide a thorough grasp of the complexity involved and demonstrate how chaos affects higher education's human and structural components.

Comparing experiences among institutions of different sizes, sorts, and locations significantly improves the qualitative research. The goal of this comparison method is to pinpoint the situational elements that affect how various institutions react to chaotic situations. The study illustrates how different institutional contexts and features affect an institution's capacity to successfully manage and use chaos by looking at a wide variety of institutions. The comparison research yielded many important conclusions, one of which is that organizations with great adaptive leadership are better equipped to handle difficult situations and turn chaos into a force for good. These organizations often display higher levels of adaptability and resilience, which enable them to put successful plans into action and deal with crises more skillfully. Strong leadership facilitates the creation of creative solutions, the mobilization of resources, and the development of an innovative and adaptable culture that may transform obstacles into chances for development.

Organizations with weak leadership often find it difficult to implement sensible plans when things go chaotic. These companies may become more vulnerable and less resilient in the absence of strong leadership and strategic direction. Lack of adaptive leadership might make it more difficult for them to react proactively to disruptions, which can result in more difficult problems and less efficient coping techniques. The comparative approach emphasizes how crucial contextual elements in particular, the caliber of leadership—are in determining how an organization reacts to disorder. It illustrates how various organizational characteristics may help or hurt an institution's ability to prosper in the face of uncertainty and change. The study includes case studies of companies that have successfully navigated chaotic environments in addition to the cross-sectional examination. These real-world instances provide as helpful examples of best practices, creative fixes, and insightful insights from organizations that have successfully harnessed and handled chaotic circumstances [11], [12]. The research offers verifiable proof of how certain tactics and approaches may result in institutional success and resilience by looking at these successful situations.

The results from these case studies are combined in the qualitative cross-case analysis, which provides a thorough grasp of the strategies and tactics that support successful reactions in the turbulent world of higher education. This research identifies the fundamental elements that support the survival of institutions that have survived disturbances by highlighting their similarities and variances. It may, for instance, highlight how certain organizations have embraced technology, used adaptable leadership, or promoted an innovative culture to overcome obstacles and produce favorable results. These case studies are included into the study so that the qualitative analysis may give useful insights and tactics that other organizations might use, while also deepening our knowledge of how chaos affects institutions. The thorough understanding of effective strategies and tactics aids in illuminating the paths to resilience and efficient administration in the face of uncertainty, providing invaluable direction for organizations looking to improve their capacity to navigate and profit from turbulent settings.

Furthermore, the case studies shed light on the essential role that technology plays in both augmenting and alleviating the instability that exists within the realm of higher education. Institutions that proactively employ technology to enhance learning experiences, expedite administrative operations, and facilitate communication display a better degree of adaptation. This is despite the fact that technological disruptions themselves provide obstacles. In particular, the combination of artificial intelligence and virtual reality is being recognized as a disruptive force that, when adequately harnessed, has the potential to contribute to improved educational outcomes.

The research on chaotic environments in colleges and universities, which utilized a mixed-methods approach, reveals a complex tapestry of difficulties and opportunities. In conclusion, this research reveals a complex tapestry. A full understanding of the influence that chaos has on higher education institutions can be obtained through the interaction of quantitative and qualitative data. This understanding sheds light on the financial repercussions, the human experience, and the methods for resilience. According to the findings, academic leaders, legislators, and practitioners who are looking to navigate and succeed in the constantly shifting landscape of higher education can benefit from useful insights provided by the research. The research provides a framework for ongoing dialogue and the creation of adaptive methods that enable colleges and universities to flourish in the midst of uncertainty. This is particularly useful as institutions continue to struggle with chaos.

A primary topic that surfaced from the qualitative data gathering process is the pivotal function of flexible leadership in steering establishments through periods of instability. According to the findings, leaders that value variety, encourage innovation, and accept change are especially good at guiding their teams toward resilience. In the complicated and often turbulent world of higher education, where conventional methods may not be enough, these leaders are indispensable. Agile leaders are excellent in a number of crucial domains. First of all, they have the ability to inspire and unite their people in the face of uncertainty by clearly and compellingly articulating their vision. This vision unites the work of the teachers, staff, and students with the institution's broader aims by giving them a feeling of direction and purpose.

These leaders promote an innovative culture and foster teamwork. They help their institutions adapt to change and seize new possibilities by fostering an atmosphere that values varied viewpoints and welcomes new ideas. This strategy develops an organizational culture that is more robust and dynamic and can successfully handle challenges from the outside. Finally, flexible leaders are skilled at formulating strategic choices that correspond with the changing requirements of their respective academic communities. Their ability to adapt tactics and policies to changing conditions allows them to keep their institutions relevant and functional in a quickly changing environment. The study shows that having leaders who are proactive in promoting innovation and creating a welcoming environment, in addition to being adept at managing change, is critical to an institution's success in chaotic situations.

The conversations arising from both quantitative and qualitative research indicate that chaotic settings at colleges and universities as well as other higher education establishments—present both possibilities and challenges for development and innovation. Organizations that skillfully maneuver through these challenging times by developing flexible leadership, adopting new technologies, and creating welcoming atmospheres will be in a better position to rebound and grow. The capacity to use chaos as a driving force for progress is indicative of a proactive and well-thought-out approach to handling uncertainty. It is essential to recognize the inherent limits of the study, however. Despite offering a useful overview of the dynamic environment in higher education, the study's cross-sectional design could leave out important details on the longitudinal subtleties of chaos and its long-term impacts. Due to this restriction, the study may not take into consideration the long-term effects of chaos on institutions or how it changes over time. Furthermore, there may be gaps in our knowledge of the whole spectrum of consequences of chaos since the study's scope may not include all plausible influences. Additional research is required to examine new trends and problems that the present study was unable to identify in order to solve these shortcomings. More in-depth understanding of how chaos arises and impacts institutions over long stretches of time may be provided by longitudinal research [13]. A more thorough grasp of the difficulties involved may also be obtained by broadening the research's scope to encompass a wider variety of factors.

Higher education is faced with a number of issues in the quickly changing academic environment of today, including changes in technology, demographics, the economy, and international conflicts. As universities and colleges struggle with these shifts, chaos starts to define the learning environment. But as this research shows, chaos may also spur innovation, resiliency, and development rather than just being a source of disruption. In order to enhance educational results, institutions may nurture innovative ideas and methods by embracing the uncertainties and complexity of the academic environment. In order to investigate the dynamics inside chaotic educational environments, the research used a mixed-methods approach that included cross-case analyses, qualitative interviews, and quantitative surveys. This thorough approach offered insightful information on the possibilities and difficulties that present themselves during turbulent times.

The results show that inclusive practices, technology integration, and adaptable leadership are essential elements that help organizations survive and adapt to these challenging times. In addition to assisting organizations in managing change, these tactics put them in a position to take advantage of new possibilities. The results of this research may help make decisions, encourage a flexible culture, and provide ideas for new teaching strategies as higher education develops. Think upon turmoil as an opportunity for constructive change, and schools and universities may present themselves as progressive organizations that can influence education in the future. They may actively contribute to the evolution of academic processes and better educate students for the intricacies of contemporary society, rather than just helping them survive in an uncertain environment.

## CONCLUSION

The research comes to the conclusion that the intricate interactions between demographic shifts, economic constraints, global issues, and technology improvements are causing substantial changes in the higher education sector. Even while these disruptions are difficult, they also provide chances for creativity and adaptability. Institutions need to use dynamic, adaptable strategies that encourage resilience and innovation in order to successfully manage this unpredictable environment. This study offers a thorough knowledge of the consequences of chaos on educational institutions by integrating quantitative and qualitative research approaches. It also gives insights into the operational, financial, and human elements of these changes. Key results show that diverse stakeholders, including students, professors, and administrators, see and experience demographic transitions, economic uncertainties, and technology upheavals differently. Qualitative insights provide a better understanding of individual issues and coping methods within this altered environment, while quantitative data illustrates patterns in institutional resource allocation and demographic responses. Turmoil in higher education may be a catalyst for significant change, so it's not always necessary to see it as a bad thing. Institutions may become stronger, more inventive, and better able to fulfill the changing demands of a diverse student body by accepting ambiguity and encouraging flexibility. This study emphasizes the importance of resilience and strategic leadership in navigating unstable times for higher education and guaranteeing its long-term viability and success.

## REFERENCES:

- [1] M. Devlin and G. Samarawickrema, "A commentary on the criteria of effective teaching in post-COVID higher education," *High. Educ. Res. Dev.*, 2022, doi: 10.1080/07294360.2021.2002828.
- [2] J. P. Bellack, "Chaos, change, and disruption in higher education: Are we ready to respond?," *Journal of Nursing Education*. 2015. doi: 10.3928/01484834-20150109-10.



- [3] K. A. Renn, "Reimagining the study of higher education: Generous thinking, chaos, and order in a low consensus field," *Rev. High. Educ.*, 2020, doi: 10.1353/rhe.2020.0025.
- [4] A. Perdana and M. K. Chu, "Assessing students' learning during pandemic: responses to crisis period at Singapore's higher education institutions," *Account. Educ.*, 2023, doi: 10.1080/09639284.2023.2202161.
- [5] P. F. de Jong, B. G. M. Schreurs, and M. Zee, "Parent-child conflict during homeschooling in times of the COVID-19 pandemic: A key role for mothers' self-efficacy in teaching," *Contemp. Educ. Psychol.*, 2022, doi: 10.1016/j.cedpsych.2022.102083.
- [6] S. Shrestha, S. Haque, S. Dawadi, and R. A. Giri, "Preparations for and practices of online education during the Covid-19 pandemic: A study of Bangladesh and Nepal," *Educ. Inf. Technol.*, 2022, doi: 10.1007/s10639-021-10659-0.
- [7] T. J. Fenwick, "Chaos Theory and Higher Education: Leadership, Planning and Policy," *Complicity An Int. J. Complex. Educ.*, 2004, doi: 10.29173/cmplct8721.
- [8] M. Sholeh, "Actualization of Religious Moderation Values for Students at State Islamic University in Indonesia," *Int. J. Soc. Sci. Relig.*, 2023, doi: 10.53639/ijssr.v4i1.166.
- [9] J. S. Ueland, T. L. Hinds, and N. D. Floyd, "Equity at the edge of chaos: Applying complex adaptive systems theory to higher education," *New Dir. Institutional Res.*, 2021, doi: 10.1002/ir.20356.
- [10] J. Wen, W. Zhang, and W. Shu, "A cognitive learning model in distance education of higher education institutions based on chaos optimization in big data environment," *J. Supercomput.*, 2019, doi: 10.1007/s11227-018-2256-2.
- [11] K. M. Newell, "Physical education in higher education: Chaos out of order," *Quest*, 1990, doi: 10.1080/00336297.1990.10483997.
- [12] A. Odrowąż-Coates, "Chaos theory and the neoliberal english-based dimension of the polish higher education reforms 2018/2019," *Educ. as Chang.*, 2020, doi: 10.25159/1947-9417/5913.
- [13] P. A. Lemoine and M. D. Richardson, "Planning for Higher Education Institutions: Chaos and the COVID-19 Pandemic," *Educational Planning*. 2020.

## CHAPTER 4

### IMPACT OF WORKSPACE DESIGN ON EMPLOYEE WELL-BEING AND PRODUCTIVITY: LESSONS FROM STARBUCKS

---

<sup>1</sup>Ms. Divya Bindra, <sup>2</sup>Lakshmi Viswanathan

<sup>1</sup>Assistant Professor, <sup>2</sup>Student

<sup>1,2</sup>Department of ISDI

<sup>1,2</sup>Atlas SkillTech University, Mumbai, Maharashtra, India

Email :- [divya.bindra@atlasuniversity.edu.in](mailto:divya.bindra@atlasuniversity.edu.in), [lakshmi.viswanathan.bdes2027@atlasskilltech.university](mailto:lakshmi.viswanathan.bdes2027@atlasskilltech.university)

#### ABSTRACT:

Workspace design plays a crucial role in influencing employee well-being and productivity. This paper explores how various design elements, including flexibility, lighting, color, and amenities, affect the functionality and appeal of work environments. Using Starbucks as a case study, the paper examines the impact of its workspace design on customer experience and productivity. Through an analysis of Starbucks' approach to integrating natural light, color psychology, and practical amenities, the study highlights both the strengths and limitations of its design. Findings indicate that while Starbucks creates an inviting and functional workspace, challenges such as high pricing and noise levels may affect its suitability for daily use. The paper concludes with insights on how businesses can leverage these lessons to create more effective and engaging workspaces. This research examines the coffee franchise Starbucks and the atmosphere it creates in its stores, which encourages customers to linger, work, and enjoy their time after making a purchase. The study explores the key elements of an effective workspace from a design and interior perspective, such as decor, color schemes, and creating a breathable, uncluttered environment. Focusing on Starbucks, the paper argues that the company strives to create an ideal workspace for customers by offering amenities like free Wi-Fi and comfortable seating, encouraging patrons to stay longer. This strategy helps maximize daytime usage of the store and prevents idleness. Overall, the research provides insights into the impact of workspace design and aims to contribute valuable data for future projects in workspace and interior design.

#### KEYWORDS:

Ambience, Comfort, Online Workspaces, Workspaces.

#### INTRODUCTION

Workspace design is a critical factor in shaping employee experience and productivity. As organizations seek to optimize their environments to support their workforce, understanding the impact of design elements becomes increasingly important. Factors such as lighting, color, layout flexibility, and connectivity play significant roles in influencing both physical well-being and work efficiency. Starbucks, a global coffeehouse chain known for its distinctive store design, offers a relevant case study in exploring these elements. Its design integrates natural light, warm color schemes, and a variety of amenities to create a welcoming atmosphere. By examining Starbucks' approach, we can gain valuable insights into how workspace design can enhance comfort and productivity. This paper aims to analyze the design strategies employed by Starbucks, assess their impact on user experience, and draw broader conclusions applicable to various work environments [1], [2]. A well-designed workspace must be adaptable to ensure comfort and efficiency. Sitting in the same position for extended periods, especially when working with computers or laptops, can adversely affect posture and eyesight. Therefore, the desk environment should offer flexibility, allowing for rearrangement of furniture, such as chairs and desks, to avoid a feeling of confinement. This flexibility not only supports physical

health but also boosts productivity and performance. Lighting plays a crucial role in any indoor environment, including workspaces. Poor lighting can significantly impact employees, leading to eye strain and negatively affecting mood. Inadequate lighting can diminish serotonin levels, a natural chemical that contributes to happiness, resulting in lower morale and reduced overall energy. Ensuring proper lighting is vital for maintaining a positive and productive work environment [3], [4].

Color profoundly influences our mood, often in ways we don't fully realize. For example, brighter colors tend to elevate our spirits more than neutral, industrial tones. Color psychology highlights two main areas on the color spectrum to consider when designing interiors: the red spectrum and the blue spectrum. If you want your workspace to feel vibrant and energetic, opt for colors from the red spectrum, such as yellows, oranges, and other warm tones. Conversely, if the goal is to create a relaxed and calming environment, choose colors from the blue spectrum, including blues, purples, greens, and their variations. The color you select for your workplace is crucial because it directly affects the mood of your employees and their perception of the workspace, impacting overall job satisfaction and morale [5], [6]. For instance, if you replace a cheerful yellow with a more subdued light gray, you might save on costs, but you may also notice a shift in employee behavior. Over time, what was once a lively and engaging environment could become more subdued and less motivating, leading to decreased enthusiasm and performance.

It's clear that working in a dirty or disorganized environment is unappealing and can prompt us to clean up immediately. The presence of tangled cables and cords is particularly problematic; they not only look messy but can also pose a tripping hazard. A well-organized workspace should have neatly managed cables and cords to avoid clutter and prevent accidents. Additionally, maintaining cleanliness at your desk and computer is crucial. A tidy workspace enhances focus and contributes to overall satisfaction, making it easier to concentrate and engage with colleagues. A breathable, non-cramped workspace is also essential. Whether you're working on a laptop or a large table with various supplies, having personal space and physical distance from others is important. A cramped environment can be uncomfortable and hinder productivity. People need room to move around, whether it's to take a brief walk or grab a coffee [7], [8]. Many workplaces now include open areas with natural light where employees can relax or socialize, which helps refresh and re-energize them. Facilities play a significant role in modern workspaces. To encourage employees to stay and work for extended periods, companies often provide amenities such as green spaces for relaxation or areas with food and drinks. These amenities offer employees a chance to take short breaks, recharge, and return to work with renewed energy and clarity. Finally, connectivity is crucial in today's digital age. Internet access is essential for work tasks, online meetings, and accessing information. Without reliable connectivity, employees may struggle to complete tasks and communicate effectively, potentially causing significant issues for the company.

**Interaction with Others:** A workspace isn't complete without opportunities for social interaction. Casual conversations, whether work-related or not, are vital for a productive environment. Social spaces within the office allow employees to discuss projects informally, fostering better insights and relationships. Personal discussions are often more effective away from the desk, where employees can build stronger connections in a more relaxed setting. **A Workplace Like Home:** Familiarity is key to productivity. Working in an unfamiliar or sterile environment can diminish motivation and increase stress. Therefore, incorporating elements of familiarity—such as recognizable furniture or personal decorations into the workspace can significantly enhance employee comfort and motivation. By creating a workspace that feels more like home, employees are likely to feel less overwhelmed and more engaged.



## DISCUSSION

The role of ambient noise in workspace design is often overlooked in traditional office environments, where efforts are typically made to minimize background sounds to reduce distractions. However, research, including studies highlighted by the Indian Express, suggests that a certain level of ambient noise can benefit productivity. This phenomenon is linked to the concept of "flow," a mental state. The Psychology of Optimal Experience. When individuals enter a flow state, they become deeply absorbed in their tasks, experiencing heightened concentration, creativity, and enjoyment. The Yerkes-Dodson Law, established by psychologists Robert Yerkes and John Dodson in 1908, supports this observation by demonstrating a direct relationship between arousal and performance [9], [10]. This law posits that moderate levels of arousal can enhance performance, while too much or too little can impair it. Ambient noise can provide the optimal level of stimulation that helps strike this balance, enhancing focus and memory. This explains why environments such as coffee shops, which feature a moderate level of background noise, are popular among those seeking an ideal working atmosphere. The noise levels in these settings can create a stimulating yet manageable environment that fosters creativity and productivity.

### **Flexibility and Convenience in Coffee Shops**

Coffee shops are increasingly becoming popular alternative workspaces due to their flexibility and convenience. Their widespread availability makes them accessible options for individuals needing a change of scenery or a place to work on the go. Many coffee shops provide essential amenities such as free Wi-Fi and numerous power outlets, making them suitable for working efficiently while enjoying a coffee or snack. Moreover, the dynamic and vibrant atmosphere of coffee shops, characterized by the presence of new faces and changing environments, can provide a creative boost. This setting contrasts sharply with more monotonous workspaces and can help overcome creative blocks by offering a fresh perspective. The diversity and energy found in coffee shops can stimulate creativity and enhance problem-solving abilities, making them appealing venues for both focused work and brainstorming sessions. Integrating moderate ambient noise into work environments, and leveraging the flexibility and dynamic nature of coffee shops, can enhance productivity and creativity. These factors contribute to a more engaging and effective workspace, offering valuable lessons for designing environments that support diverse working needs.

### **Traditional Workshops**

Before the British Raj and the onset of industrialization, many people in India and across the globe engaged in traditional crafts using raw materials in workshops. These early workspaces, often integrated into homes or situated in separate rooms, were essential for crafting intricate goods that were typically passed down through generations within joint families. These workshops represented a self-contained production environment, where artisans had direct control over their work and could focus on meticulous craftsmanship.

### **Industrial Revolution and Factory Workspaces**

The Industrial Revolution, beginning in late 18th-century Britain, marked a dramatic shift in production methods. In colonized India, this era saw a transition from handcrafted goods produced in small workshops to mass production in large factories powered by coal. These factories, however, were characterized by harsh working conditions, low wages, and inadequate safety standards. The factory environments often represented the stark realities of industrial labor, with employees working in challenging conditions that starkly contrasted with the more personalized and controlled environment of traditional workshops. With the rise of

factories and mass production, there emerged a need for administrative oversight, leading to the development of small office spaces within factory settings. The introduction of typewriters in these administrative quarters increased efficiency by reducing the reliance on handwritten documents. This period marked the beginning of the evolution of office environments, laying the groundwork for modern administrative spaces. These early offices were characterized by their focus on improving organizational efficiency and managing the increasing complexity of industrial operations.

### **Computers and Cubicle Workstations**

The advent of computers in the mid-20th century introduced a new era of workspace design. Early computers were large and unwieldy, necessitating specific arrangements for their use. As technology progressed, smaller computers and monitors became available, leading to the development of cubicle workstations. These workstations allowed for better management and monitoring by supervisors, while also facilitating collaborative work among employees. The cubicle model helped to organize the workspace more effectively, balancing individual work needs with team collaboration [11].

### **Solo Workspaces and Technological Advances**

The introduction of laptops and smartphones revolutionized traditional workspaces by offering unprecedented flexibility. Individuals were no longer confined to a single desk or location; instead, they could work from various places, including lounges and informal settings. This shift prompted the design of workspaces that accommodated more relaxed and dynamic work styles, reflecting the growing emphasis on comfort and flexibility in modern work environments. The rise of the corporate sector and the growing need for shared office spaces led to the emergence of coworking spaces. Companies like 'WeWork' popularized this model, providing temporary office solutions that multiple businesses could use. Coworking spaces promote efficiency and environmental sustainability by allowing businesses to share resources and reduce their footprint. They also offer a cost-effective alternative for smaller enterprises that might not have the means to maintain a dedicated office. This model underscores a shift towards more collaborative and adaptable work environments, catering to the evolving needs of the modern workforce.

The evolution of workspaces reflects broader changes in technology, industry, and business practices. From the traditional workshops of pre-industrial times to the flexible coworking spaces of today, each phase of workspace development has addressed the needs and challenges of its era. The transition from handcrafted production to industrial factories, the rise of administrative offices, the introduction of computers and cubicles, and the emergence of coworking spaces all illustrate the dynamic nature of work environments. Understanding this evolution provides valuable insights into how workspace design continues to adapt to new technologies and workstyles, influencing employee well-being and productivity in diverse and meaningful ways.

### **Work-from-Home Concept During COVID-19**

The COVID-19 pandemic initiated a global shift in how we approach work, fundamentally altering the traditional office environment. As businesses faced unprecedented disruptions, the work-from-home (WFH) model emerged as a critical adaptation. Employees were tasked with transforming their homes into makeshift offices, utilizing designated spaces, or even working from their beds. This sudden transition highlighted the importance of flexibility and technology in maintaining productivity. Tools like Zoom and Microsoft Teams became essential for virtual collaboration, bridging the gap between remote workers and their professional environments.

Despite the challenges, the pandemic underscored the viability of remote work and led to the continued adoption of hybrid working model's post-pandemic. These models blend the flexibility of remote work with the connectivity of traditional office settings, allowing employees to balance home and office life more effectively.

Eleven Walks with Expert Eyes, Alexandra Horowitz delves into the varied ways people perceive their surroundings through the lens of different professionals. One notable chapter, "Minding Our Qs," features Paul Shaw, a graphic designer and design historian, who offers a deep dive into the often-overlooked aspects of typography in New York City. Shaw's observations transform a simple walk into an enlightening exploration of the visual language that pervades urban life.

He draws attention to the subtle yet significant details of hoardings, flyers, and shop displays, revealing how typography impacts our daily interactions with text. Horowitz highlights Shaw's acute scrutiny, illustrating how poorly designed or misaligned text can disrupt our visual experience. Shaw's critique extends to historical inscriptions, such as ancient graffiti from Pompeii, demonstrating how design elements have long influenced communication. By the end of their journey, Horowitz recognizes the profound effect of Shaw's design-focused perspective, noting her shift towards a more detailed and critical view of typographical elements in her environment.

The evolution of workspaces and the shift to remote work during the COVID-19 pandemic represent significant milestones in how we perceive and interact with our work environments. The adaptability demonstrated through the work-from-home model highlights the increasing importance of flexibility and technological integration in maintaining productivity. Similarly, Alexandra Horowitz's exploration in *On Looking* offers a compelling reflection on how professional expertise can transform our understanding of the seemingly mundane aspects of our surroundings. Both the shift to remote work and the detailed scrutiny of typography underscores a broader theme: the profound impact of context and perspective on our experiences.

How often do you visit Starbucks?

19 responses

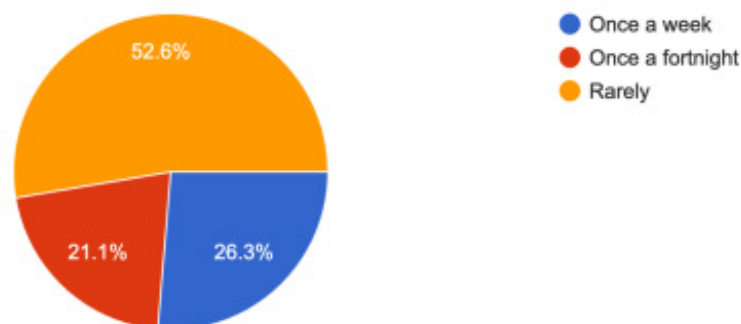

**Figure 1: Demonstrates Comparison of Starbucks Visit Frequency Over Time.**

As we navigate these changes, embracing flexibility and attentive observation can enhance our engagement with both our workspaces and the world around us. Among the 18 participants surveyed, over half reported that they do not visit Starbucks daily, suggesting that it is not a

frequent destination for most individuals. Specifically, 52.6% of participants indicated they visit Starbucks rarely, 21.1% reported visiting once every two weeks, and 26.3% stated they visit once a week, as shown in Figure 1. This data highlights that, for the majority of respondents, Starbucks is not a regular spot for work or casual visits, reflecting a varied pattern of patronage among the group.

Figure 2 provides a detailed overview of participants' utilization of Starbucks as a workspace, reflecting diverse preferences and habits related to this setting. According to the data, out of 19 responses, there is a notable variation in how often individuals choose Starbucks for work purposes. Specifically, 31.6% of participants indicated that they "never" use Starbucks as a location to work, suggesting that a significant portion of respondents do not consider the coffee shop environment conducive to their professional activities. On the other hand, a substantial 57.9% of participants reported that they "rarely" use Starbucks for work, implying that while the coffee shop is not their primary work setting, it is occasionally utilized. Only 10.5% of respondents stated that they "frequently" work at Starbucks, indicating a smaller group that relies on the coffee shop as a regular workspace. This distribution of responses highlights the varied attitudes towards using Starbucks as a work environment, with most participants showing a preference for alternative settings while a minority find it suitable for frequent work-related activities.

#### Have you used Starbucks as a location to work?

19 responses

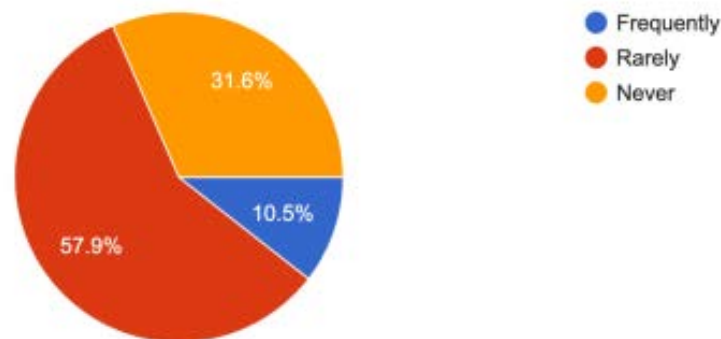
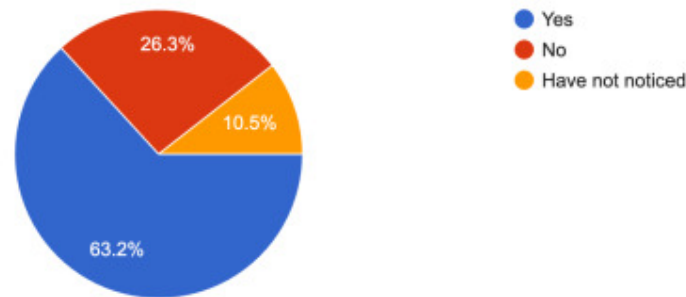

**Figure 2: Demonstrates the Frequency of Using Starbucks as a Workspace.**

The survey results reveal a notable perception of Starbucks' natural lighting among respondents. A substantial majority, comprising 63% of the participants (12 individuals), affirmed that they find the natural lighting at Starbucks to be of high quality, as shown in Figure 3. This positive feedback suggests that many patrons appreciate the well-lit ambiance of Starbucks locations, which may enhance their overall experience and comfort while spending time there. On the other hand, a significant portion of respondents, 26%, disagreed with this assessment, indicating that they do not find the natural lighting at Starbucks to be satisfactory. This divergence in opinions highlights a varying experience among customers and suggests that while a majority find the lighting conducive to their needs, there remains a notable fraction of patrons who may perceive it as inadequate or less favorable. This variation in feedback underscores the importance of considering diverse customer perspectives when evaluating the effectiveness of environmental features in enhancing the overall atmosphere of a workspace.

Do you think Starbucks has good natural lighting?

19 responses



**Figure 3: Demonstrates Evaluation of natural lighting quality at Starbucks.**

The results from the primary research offer valuable insights into why people favor Starbucks as both a workspace and a social venue. Here are some key findings:

- i. **Infrequent Visits:** The majority of participants reported not frequenting coffee shops regularly.
- ii. **Price Considerations** The high price of Starbucks coffee may contribute to its lower foot traffic. This could also explain why it is not a common choice for a workspace, as many might find the cost prohibitive for daily visits.
- iii. **Potential for Growth as a Workspace** Despite its relatively low foot traffic, Starbucks has potential as a workspace. About 10% of participants indicated they use it for work regularly, and one anonymous respondent noted the comfortable seating and numerous plug points as advantages.
- iv. **Appealing Lighting and Decor** Participants appreciate Starbucks' unique and attractive decor. As highlighted in related articles, good lighting is crucial for a productive workspace, making Starbucks an appealing option.
- v. **Ample Plug Points** Consistent with findings from related studies, having numerous plug points for charging devices is essential for a comfortable work environment.

**Popular Hangout Spot** Despite its higher prices, Starbucks is considered an excellent venue for occasional meet-ups or social gatherings. The expense of Starbucks coffee is deemed acceptable for these infrequent events. **Noise Levels** Although typically quiet and serene, Starbucks can become noisy during peak hours or events. This occasional noise does not significantly detract from its appeal. **Inviting Aroma** The enticing smell of freshly brewed coffee is a major draw for customers, contributing to the extended time people spend at Starbucks locations. The analysis of Starbucks' workspace design reveals significant insights into how design elements can affect employee well-being and productivity. Starbucks effectively utilizes natural lighting, color psychology, and practical amenities to create a comfortable and inviting environment. These design choices contribute to a positive user experience, promoting flexibility and enhancing overall satisfaction. However, despite its strengths, Starbucks faces challenges such as high pricing and occasional noise levels, which can limit its effectiveness as a daily workspace. These issues highlight the need for businesses to balance aesthetics, functionality, and affordability when designing work environments. The lessons drawn from Starbucks underscore the importance of creating adaptable and

aesthetically pleasing workspaces. By incorporating flexibility, ensuring proper lighting, and carefully selecting colors, organizations can design environments that support both employee well-being and productivity. Future research and design improvements can further refine these principles, helping businesses develop workspaces that not only attract and retain employees but also foster a more productive and satisfying work experience.

## CONCLUSION

Creating an effective workspace is essential for any business aiming to ensure long-term employee productivity. To achieve this, it's important to consider several key elements meticulously. Aspects such as color theory and lighting are sometimes overlooked but play a crucial role in making a space desirable. When designing workspaces, connectivity is vital, including reliable wireless networks and sufficient plug points for multiple devices. These practical features enhance the flexibility and usability of the workspace. However, functionality alone is not enough. A workspace must also be aesthetically pleasing. Color and lighting are particularly important. Modern workspaces often incorporate colors from the company logo, blending basic colors and their shades. The psychology of color should guide your choices brighter colors can energize and stimulate, while darker tones might create a more sophisticated environment. Lighting also plays a critical role. While many modern workspaces benefit from natural light due to glass exteriors, balancing this light and integrating it with complementary colors and lighting fixtures is essential. Starbucks, for example, uses a combination of large glass windows and warm-toned lighting to create a welcoming atmosphere. Their store design, though somewhat standardized, adapts to local preferences and maintains a functional layout with amenities such as free Wi-Fi and power outlets. This flexibility allows customers to work comfortably while enjoying their coffee. Despite its appealing design and functional features, Starbucks faces challenges such as high pricing, which may contribute to lower foot traffic. While it serves as a suitable workspace, it may not be ideal for daily use due to its cost and occasional noise levels. Nonetheless, Starbucks' approach to workspace design offers valuable insights. With further research and refinement, businesses can develop workspaces that balance functionality, aesthetics, and affordability, creating environments that attract and retain employees effectively.

## REFERENCES:

- [1] N. Logan, "The starbucks race together initiative: Analyzing a public relations campaign with critical race theory," *Public Relations Inq.*, 2016, doi: 10.1177/2046147X15626969.
- [2] A. Kumar and N. Marwah, "Impact of Asian Culture on the Market Entry Strategies and new Product Acquisition of McDonalds and Starbucks in Indian and Chinese Market," *Adv. Econ. Bus. Manag.*, 2017.
- [3] F. Andreani, F. Chandra, and B. Wibisono, "Pengaruh Customer Relationship Management terhadap Loyalitas Pelanggan Starbucks di Surabaya," *J. Ilmu Ris. Manaj.*, 2017.
- [4] Herningsih, N. M. Tchuykova, K. Shankar, I. S. Wekke, and M. N. Qadri, "The Starbucks effect: It affects on nearby organization," *J. Crit. Rev.*, 2019, doi: 10.22159/jcr.06.05.28.
- [5] A. Nair and T. Weber, "borjo coffeehouse: Franchise, Independence, and Starbucks," *Entrep. Theory Pract.*, 2017, doi: 10.1111/etap.12215.



- [6] K. Sari and Nurhayati, “Pengaruh Strategi Komunikasi Pemasaran Starbucks Card terhadap Loyalitas Konsumen,” *Ilm. Komun. Makna*, 2019.
- [7] D. C. Sisson and S. A. Bowen, “Reputation management and authenticity: A case study of Starbucks’ UK tax crisis and ‘#SpreadTheCheer’ campaign,” *J. Commun. Manag.*, 2017, doi: 10.1108/JCOM-06-2016-0043.
- [8] A. N. Novak and J. C. Richmond, “E-Racing together: How starbucks reshaped and deflected racial conversations on social media,” *Public Relat. Rev.*, 2019, doi: 10.1016/j.pubrev.2019.04.006.
- [9] N. Afdholy, “Perilaku Konsumsi Masyarakat Urban Pada Produk Kopi Ala Starbucks,” *J. SATWIK*A, 2019, doi: 10.22219/satwika.vol3.no1.43-53.
- [10] A. Nurmanisa, Wilopo, and B. Sanawiri, “Analisis Costumer Segment, Channels, dan Costumer Relationship Dalam Pembentukan Value Proposition Di Starbucks Coffee (Studi Kasus pada Starbucks Coffee Indonesia),” *J. Adm. Bisnis*, 2016.
- [11] K. Sari and N. I. K., “Pengaruh strategi komunikasi pemasaran Starbucks Card terhadap loyalitas konsumen (Studi Pada Konsumen Berstatus Mahasiswa PT. Starbucks Coffee di Kota Bandung),” *J. Ilm. Komun. Makna*, 2019, doi: 10.30659/jikm.7.2.1-22.

## CHAPTER 5

### EXPLORING THE INTERSECTION OF VISUAL COMMUNICATION AND WELL-BEING: DESIGN PRINCIPLES AND APPLICATIONS

---

<sup>1</sup>Dr. Arpita Purohit, <sup>2</sup>Hiya Ray Chaudhury

<sup>1</sup>Assistant Professor, <sup>2</sup>Student

<sup>1,2</sup>Department of ISDI

<sup>1,2</sup>Atlas SkillTech University, Mumbai, Maharashtra, India

Email :- [arpita.desai@atlasuniversity.edu.in](mailto:arpita.desai@atlasuniversity.edu.in), [hiya.choudhury.bdes2027@atlasskilltech.university](mailto:hiya.choudhury.bdes2027@atlasskilltech.university)

#### ABSTRACT:

In an increasingly visual world, the role of visual communication in enhancing well-being has gained significant attention. This paper delves into how visual communication through design principles, color theory, and accessibility affects mental and emotional health across various settings. By examining the impact of visual design in workplaces, healthcare environments, educational institutions, and public spaces, the study highlights how well-crafted visual elements can improve safety, foster positive experiences, and support mental health. Through a multi-faceted approach incorporating primary observations and secondary research, this paper explores how strategic visual communication can be applied to enhance user experience and well-being. The findings suggest that integrating thoughtful visual design into daily environments can lead to more supportive, inclusive, and emotionally beneficial experiences. By bridging the gap between design theory and practical application, this study provides valuable insights into how visual communication can be harnessed to support well-being. The research emphasizes the need for continued exploration and application of these principles to ensure that visual communication remains a powerful tool for enhancing quality of life. As we navigate the complexities of modern environments, integrating well-designed visual elements emerges as a key strategy for fostering more inclusive, accessible, and emotionally supportive spaces.

#### KEYWORDS:

Accessibility, Healthcare, Environments, Visual Communication, Workplace Safety.

#### INTRODUCTION

In the contemporary landscape marked by rapid technological advancements and evolving social dynamics, visual communication plays a pivotal role in shaping our daily experiences and overall well-being. Visual communication, which encompasses design principles, color theory, and the strategic use of visual elements, has a profound impact on how we interpret and interact with our surroundings [1], [2]. This paper explores the intersection of visual communication and well-being, focusing on how visual design can influence mental and emotional states across different contexts such as workplaces, healthcare settings, educational environments, and public spaces. The increasing recognition of the importance of visual communication stems from its ability to transcend language barriers, simplify complex information, and create engaging and supportive environments [3], [4]. Through a comprehensive analysis that combines primary observations and secondary research, this study investigates how well-designed visuals can improve wayfinding, enhance safety, and contribute to a positive user experience. By examining real-world applications and theoretical foundations, the research aims to provide insights into how visual communication strategies can be effectively implemented to promote holistic well-being. In today's rapidly changing world, characterized by technological advancements and constant social shifts, the significance of visual communication in enhancing our overall well-being is becoming increasingly evident.



[5], [6]. Our daily lives are profoundly influenced by how we perceive and interpret visual messages. This paper explores the potential of visual communication to positively impact well-being, examining aspects such as aesthetics, accessibility, and technological innovations. Inspired by this study, the research extends into material loading and unloading processes, focusing on worker safety an essential concern in this area.

Investigating how strategically designed visuals can foster a positive mindset, alleviate stress, and contribute to overall well-being. Analyzing how visual elements affect emotions and mental states, offering a deeper understanding of design's psychological impact, and suggesting applications in therapeutic settings, mental health awareness campaigns, and stress reduction strategies. Visual communication can enhance the accessibility of information for diverse audiences, including those with disabilities. This research will examine how inclusive design principles in visual communication contribute to the well-being of individuals with varying needs. The study will explore how visual communication can make safety information more accessible and understandable, highlighting the importance of human-centered design. This research is particularly relevant to those interested in design, usability, and psychology. This research aims to investigate the correlation between safety and well-being statistics and visual communication. The paper will explore how visual communication intersects with well-being across various contexts, such as healthcare, workplace environments, educational settings, and community spaces. By examining design elements, aesthetics, and information accessibility, the study seeks to provide a comprehensive understanding of how visual communication enhances well-being.

### **Applications of This Study**

- i. **Workplace Safety Enhancement:** The research findings can be applied to improve safety in commercial settings by reducing accidents, minimizing risks, and enhancing employee well-being, potentially saving lives and preserving health.
- ii. **Healthcare Environments:** The study will explore how visual communication can be optimized in healthcare settings to benefit patients. This includes designing calming and supportive patient rooms, effective wayfinding signage, and informative materials that aid in the healing process.
- iii. **Mental Health Awareness Campaigns:** The research will investigate how visual communication can be used to create impactful mental health awareness campaigns. Designing visually appealing and empathetic materials can help reduce stigma and encourage individuals to seek support.
- iv. **Educational Settings:** The study will examine how visual communication in educational environments, such as visually stimulating classrooms and digital platforms, can positively influence students' cognitive well-being, engagement, and academic performance.

### **Impact of This Study**

This research can contribute to the development of design principles that prioritize well-being, potentially influencing designers across various fields to create visuals that positively affect individuals' mental, emotional, and physical health. The findings may raise awareness about the significance of visual communication in promoting well-being. This could lead to advocacy efforts that encourage the integration of visual well-being considerations across different industries and sectors. Ultimately, the study can foster environments that support individual well-being, contributing to a healthier and more fulfilling society. Whether applied in

healthcare, education, the workplace, or public spaces, well-designed visual communication can have a significant positive impact. A central theme in the chapter is the concept of personal space and the dynamics of sociability. It highlights the significance of personal boundaries and the discomfort that can arise when these boundaries are breached [7], [8]. The study explores how personal space can vary depending on relationships and physical environments, contrasting the author's discomfort with Kalman's more sociable approach. This discussion prompts reflection on how the sense of privacy we have at home extends into public spaces. Additionally, the chapter examines the distinctions between public and private spaces within an urban context, particularly in New York City. It clarifies that city sidewalks are considered public spaces, maintained by building owners despite being city property. In contrast, urban buildings are typically classified as private spaces, often owned by one party and leased by another. Understanding these distinctions is crucial for comprehending land use, property rights, and urban planning.

Another engaging segment of the chapter explores the relationship between creativity and brain function. It discusses research into the connection between dopamine receptors, brain activity, and creative thinking. The study suggests that individuals with fewer dopamine receptors in the thalamus may experience heightened creativity due to increased information flow in the brain, which affects their spatial navigation and interaction. The study also emphasizes the impact of the human gaze in social interactions, noting that people are instinctively drawn to faces and tend to prefer those who make eye contact with them. This underscores the significance of visual engagement in building social connections and shaping preferences. Throughout the study, the author and Maira Kalman explore various locations in New York City, including public spaces, churches, and a senior center. These encounters highlight the diverse functions of urban spaces, from public recreation to spiritual reflection, illustrating the multifaceted nature of city environments and the complex balance between public and private ownership. The study encourages readers to view their surroundings with a fresh perspective and to find the extraordinary within the ordinary. It intertwines themes of personal space, the distinction between public and private areas in the city, and the relationship between creativity and brain function. Through their journey across New York City, the author and Maira Kalman offer a unique lens for exploring the intricate and diverse nature of urban spaces and human interactions.

## DISCUSSION

Visual communication plays a crucial role in our lives by using images and symbols, such as graphs and charts, to convey ideas. In today's fast-paced information era, well-designed visual communication offers several benefits. It simplifies the delivery of information, making it more understandable and engaging. Additionally, it allows for a flexible and appealing presentation of concepts, enhancing the credibility of the message. However, there are some drawbacks to consider. Visual communication can be costlier than traditional methods and, if overly complex, may lead to misunderstandings. Sometimes, additional methods are needed to ensure complete comprehension of the visual message. Furthermore, creating visual communication materials can be time-consuming and may not always be viewed as a wise use of resources. Despite these challenges, when used effectively, visual communication is a powerful tool for efficiently conveying information and engaging audiences. Research in visual communication design helps predict trends and understand individual needs. In advertising, intricate images are analyzed for their use of color, form, and design to create impactful experiences and evoke emotions that influence viewer responses. Effective visual advertisements can quickly convey a narrative, elicit specific consumer reactions, and tap into emotions through images, slogans, and symbols. Key design elements, such as lines, color, and texture, play a significant role in

communication. Understanding consumer behavior is essential for marketers, especially in the context of online shopping. Visual communication greatly influences consumer decision-making processes by shaping behavior and purchasing choices. The researcher emphasizes the importance of color theory in crafting high-quality brand identities that distinguish products in the market, evoke emotions, and build connections between brands and consumers, thus achieving the objectives of visual communication design.

Wayfinding is essential for navigating complex environments like healthcare facilities and educational campuses. Effective wayfinding employs strategic signage and design elements to enhance safety, promote social distancing, and improve the overall user experience. The principles of Gestalt psychology, which focus on the brain's inclination to simplify complex images, underpin effective wayfinding by organizing spaces seamlessly. One important aspect of this is flooring design, which uses color and patterns to guide occupants, define pathways, and delineate areas. The paper examines the complex relationship between signage and behavior, exploring the psychological processes involved. It introduces a two-stage theoretical model to explain how people perceive signs and translate that perception into action. The effectiveness of signage has been evaluated across various domains, including road traffic, health, and environmental protection. The paper identifies effective signage practices and suggests design principles such as proximity, specificity, convenience, and polite language. However, while some principles are supported, others are not, highlighting the nuanced relationship between signage and behavior. Theoretical limitations include a limited focus on anti-littering behavior, suggesting the need for broader research on the effectiveness of signs based on different design principles. The paper aims to advance understanding by addressing gaps in the literature regarding the psychological mechanisms influencing how signage impacts behavior and calls for further research to assess the model's applicability and generalizability across different contexts. Here are some rephrased comments on the importance of visual communication.

Graphic design fundamentally revolves around visual communication. Imagine a world devoid of visual communication no signage, blank packaging, no mail, apps, gauges on cars, instruction manuals, restaurant menus, or visual branding. You'd have no way of identifying companies or finding addresses or street signs. It's easy to overlook that visual communication is not merely decorative but represents dedicated communication work. It goes beyond art or fashion. To illustrate, consider the design of ballots in Florida during the 2000 presidential election. Poor design can have significant consequences [9], [10]. Visual communication is one of the most powerful forms of communication because it can be understood across different languages when executed well. This is something that spoken or written communication alone can't achieve, making visual communication exceptionally impactful. In today's rapidly evolving landscape, the role of visual communication in influencing well-being is gaining increasing recognition. This research paper explores how visual communication affects mental and emotional health, with a particular focus on workplace safety and its broader implications for healthcare, education, and public spaces. The study adopts a comprehensive approach, combining primary observations with secondary research to investigate the intersections of design elements, aesthetics, and information accessibility.

The importance of this research lies in its potential to improve well-being, advance mental health awareness, promote accessibility and inclusivity, and support human-centered design. By examining a range of settings, including workplaces, healthcare facilities, educational institutions, and community spaces, the study provides insights into the complex dynamics of visual communication. Findings from both primary and secondary sources reveal detailed aspects of visual communication in material loading/unloading bays, highlighting challenges

and opportunities for enhancing safety communication. The discussions delve into observations from these environments, identifying key areas for improving safety communication and the impact of effective visual elements. Secondary research further emphasizes the significance of color theory, wayfinding, and the interplay between signage and behavior. The paper advocates for the pivotal role of visual communication in enhancing well-being, recommending improved design practices, increased awareness, and a positive societal impact. This thorough exploration offers valuable insights for refining design principles, boosting awareness, and fostering environments that support individual well-being across various contexts.

## CONCLUSION

This research paper has explored the crucial role of visual communication in enhancing well-being. By examining various facets, such as visual design principles, the effects of color and shape, and the application of visual communication in settings like healthcare and education, it becomes clear that visual communication is a potent tool for positively impacting mental and emotional health. The study highlights how effectively designed visual communication can improve wayfinding, create positive experiences, and promote a sense of safety and clarity in unfamiliar environments. In navigating the complexities of the modern world, leveraging visual communication proves to be a valuable strategy for fostering overall well-being, enriching our surroundings, and positively influencing the human experience. This paper underscores the significant impact of visual communication on enhancing well-being, revealing how thoughtful design can positively influence mental and emotional health. Through a detailed exploration of design principles, color use, and accessibility, the research demonstrates that strategic visual communication is not merely an aesthetic choice but a critical component of creating supportive and engaging environments. The findings highlight the effectiveness of visual design in improving safety, fostering positive experiences, and facilitating better wayfinding in various settings, including workplaces, healthcare facilities, educational institutions, and public spaces.

## REFERENCES:

- [1] A. W. Oliveira and K. Cook, "Student Visual Communication of Evolution," *Res. Sci. Educ.*, 2017, doi: 10.1007/s11165-016-9515-0.
- [2] W. J. Seo, Y. Sung, and S. H. Park, "Cultural preferences for visual and verbal communication styles in sport advertisements," *South African J. Res. Sport. Phys. Educ. Recreat.*, 2017.
- [3] D. Hommrich and G. Isekenmeier, "Visual communication, popular science journals and the rhetoric of evidence," *J. Sci. Commun.*, 2016, doi: 10.22323/2.15020304.
- [4] H. Sun, "Innovative design of visual communication art in the context of new media," *Agro Food Ind. Hi. Tech.*, 2017.
- [5] C. Valentini, S. Romenti, G. Murtarelli, and M. Pizzetti, "Digital visual engagement: influencing purchase intentions on Instagram," *J. Commun. Manag.*, 2018, doi: 10.1108/JCOM-01-2018-0005.
- [6] V. Penteriani and M. del M. Delgado, "Living in the dark does not mean a blind life: Bird and mammal visual communication in dim light," *Philosophical Transactions of the Royal Society B: Biological Sciences*. 2017. doi: 10.1098/rstb.2016.0064.

- [7] M. Mackert, M. Guadagno, A. Lazard, S. Champlin, K. Pounders, and L. Walker, "Improving gestational weight gain and breastfeeding promotion: Visual communication to overcome health literacy barriers," *J. Commun. Healthc.*, 2016, doi: 10.1080/17538068.2016.1168199.
- [8] D. Pratama, W. Gunarti, and T. Akbar, "Understanding Visual Novel As Artwork of Visual Communication Design," *Mudra J. Seni Budaya*, 2017, doi: 10.31091/mudra.v3i3.177.
- [9] C. Rigutto, "The landscape of online visual communication of science," *J. Sci. Commun.*, 2017, doi: 10.22323/2.16020306.
- [10] H. Kim and H. Lee, "Cognitive Activity-Based Design Methodology for Novice Visual Communication Designers," *Int. J. Art Des. Educ.*, 2016, doi: 10.1111/jade.12054.



## CHAPTER 6

### OPTIMIZING OPEN ENVIRONMENTS FOR TEENAGERS: BALANCING COLLABORATION, DISTRACTION, AND COGNITIVE FOCUS

---

<sup>1</sup>Ms Ishita Kulkarni, <sup>2</sup>Harshith Iyer

<sup>1</sup>Assistant Professor, <sup>2</sup>Student

<sup>1,2</sup>Department of ISDI

<sup>1,2</sup>Atlas SkillTech University, Mumbai, Maharashtra, India

Email :- [ishita.kulkarni@atlasuniversity.edu.in](mailto:ishita.kulkarni@atlasuniversity.edu.in), [harshith.iyer.bdes2027@atlasskilltech.university](mailto:harshith.iyer.bdes2027@atlasskilltech.university)

#### **ABSTRACT:**

The popularity of open work environments has risen, yet for teenagers whose cognitive control is still maturing, these spaces can present significant challenges to their focus and productivity due to inherent distractions. This study explores how open office settings affect teenagers' attention spans, specifically examining factors such as behavioral patterns, noise levels, and proximity to distractions like smartphones. Through a mixed-methods approach, I analyzed how these elements impact teenagers' ability to concentrate and sustain attention on tasks. The results indicated that open office environments notably reduced teenagers' attention spans compared to closed settings. Increased noise levels were identified as a major factor in attention decline, with teenagers in open environments showing higher levels of distractibility and difficulty maintaining focus. Additionally, the study underscored the role of behavioral patterns and proximity to distractions, noting more frequent restless movements, fidgeting, and smartphone glances in open settings, which further disrupted focus and contributed to variations in attention span. The research not only confirms the negative effects of open offices on teenage attention but also highlights specific factors within these environments that worsen the issue. These insights are valuable for designing workspaces that better support teenagers' focus and productivity, emphasizing the need to manage noise levels, promote focused behavior, and address digital distractions to create environments conducive to attention and optimal learning and work.

#### **KEYWORDS:**

Attention Span, Cognitive Development, Noise Levels, Open Work Environments, Smartphone.

## **INTRODUCTION**

The open office model offers significant benefits in terms of collaboration and communication, but for teenagers, it may come at the expense of diminished attention and reduced productivity. This study aims to uncover and understand the factors affecting teenagers' ability to concentrate, examining the interplay between open work environments and adolescent attention spans. Through personal observations and secondary research, the study highlights how noise, group dynamics, and proximity to distractions impact attention [1], [2]. Observations revealed that visual distractions, cognitive anticipation, and conditioned stimuli from smartphones can significantly disrupt focus. Proximity to phones and noise levels further influence attention spans, with higher noise levels and close phone presence being particularly detrimental.

The research underscores the need for strategies such as noise reduction, creating quiet zones, and managing smartphone access to foster better concentration. Additionally, it emphasizes the importance of understanding individual differences among teenagers and implementing

effective group management techniques. Rather than dismantling open office spaces, this study advocates for reimagining these environments to better accommodate teenagers' unique needs and learning styles, ensuring that they can thrive in both collaborative and focused tasks [3], [4].

The purpose of this research is to look at how teens' attention spans are affected by open work settings. Its major goal is to pinpoint and comprehend the variables that affect their capacity for focus and concentration. The study looks at social, psychological, and environmental factors to clarify how open work environments and adolescent attention spans relate to one another. This study depends heavily on personal observations as a primary research component since it might be difficult to get a suitably big and unbiased sample size for primary research. It also includes secondary sources like research papers, articles, and academic publications. Due to their relatively lower propensity for bias, these sources provide reliable and important information. The sources are thoroughly analyzed, and any doubts about their dependability are cross-checked with supplementary data to guarantee the authenticity and validity of the material.

### **Importance and Worth**

There are several reasons why this study is important. The increasing prevalence of open work environments in diverse circumstances highlights the need to comprehend their effects on teens. The study's conclusions may have an impact on education as they may call for modifications to instructional methods and classroom layouts to better accommodate kids' attention spans. Since open workspaces often bring in a plethora of technology distractions, it is essential to investigate the potential effects of these settings on teens' attention spans and, by extension, productivity [5], [6]. Furthermore, this research advances our knowledge of cognitive development, attention span, and the impact of environmental influences. It advances our understanding of how teens' cognitive capacities are shaped by their environment. The knowledge gathered may help design workplaces that maximize productivity and promote cognitive growth, as well as guide future studies on the cognitive stages of teenagers.

## **DISCUSSION**

Personal observations served as the main source of primary research for this investigation. Twenty students, ages 17 to 22, who utilize the campus's open workplace on the fifth floor for academic or group projects participated in the research. Over two weeks, covert observations were conducted during peak academic hours and coworking times. The emphasis of the observations was on individual behaviors, attention patterns, and the effects of ambient conditions. During these observations, there was no direct participant engagement. The main focus of the observations was how the students' attention spans were affected by their behavioral patterns, noise levels, and closeness to distractions. Individual and group behaviors about concentrated work or distractions were included in the behavioral patterns. By observing changes in surrounding noise and how they affected students' attention, noise levels were determined. By recognizing and tracking the frequency of adjacent distractions like cellphones that divert students' attention, proximity to distractions was detected.

The research provided important new information on how individual attention spans are impacted by noise levels and group dynamics. Notably, it was revealed that the collective activities of the group had a significant impact on individual behavior inside the group. For example, when all three members of a group were concentrated on their duties, there was a considerable improvement in the group's total productivity and attention span [7], [8]. The team's collective focus and productivity were improved by their shared dedication to the task at hand. However, when even one person got distracted, the group behavior's influence on

attention span was broken. Depending on the kind and degree of distraction, this interruption may occur suddenly or gradually. For instance, if a student revealed something to others on their phone, the class as a whole suddenly became distracted. On the other hand, over time, the group's attention span was still significantly impacted when a student used their phone covertly and without upsetting the others.

The degree of noise was yet another important element influencing focus. Students' attention and attentiveness are impacted by variations in the surrounding noise. Particularly abrupt and loud sounds caused disruption. Pupils temporarily lost concentration on their assignments as a result of their natural tendency to turn their attention toward the source of sudden noises. Even while students usually corrected their mistakes and went back to work, persistent or bothersome noise caused more severe concentration problems [9], [10]. Delays and dissatisfaction ensued from the pupils' inability to properly re-engage with their assignments in these circumstances. Nonetheless, students who used headphones or earbuds were able to reduce the noise level in the environment, which allowed them to concentrate on their work for longer periods without being distracted. The influence of distractions around pupils as they worked was another important finding from the research. Students were often surrounded by a variety of easily accessible electronic gadgets in the open workplace, such as computers, iPhones, and iPads. Laptops, which are necessary for academic work, are a productive tool as well as a possible source of distraction. While computers are essential for academic work, their multipurpose features like social media access and internet browsing raise the possibility that students would utilize their time more inefficiently by focusing on leisure activities rather than their assignments.

Attention problems were further exacerbated by smartphones. Of the students who were monitored, around 25% regularly checked their phones every ten to fifteen minutes or answered alerts, which caused them to lose attention. Their attention span was shortened as a result of this recurrent distracting behavior of constantly checking phones for messages, social media updates, or other alerts. On the other hand, 75% of students said that they mostly used their phones for receiving calls or following up on assignments, indicating less frequent but still significant interruptions. The research used papers like "Smartphones and Cognition: A Review of Research Exploring the Links between Mobile Technology Habits and Cognitive Functioning to better comprehend these findings. The rising fear that regular use of mobile devices may impair users' cognitive abilities such as thinking, memory, attention, and emotional control was covered in this article.

## DISCUSSION

The results show that in group settings, sustaining optimum attention spans and productivity requires a shared commitment to concentrated work. They also demonstrate how group dynamics may be affected by even one person's distractions, emphasizing the need for techniques to promote and maintain group concentration in collaborative workplaces. These findings deepen our knowledge of how social interactions may impact attention spans in open work settings, providing important direction for the planning and administration of these kinds of spaces to promote cognitive performance in both individuals and groups. This discovery highlights how crucial it is to provide students with resources, like headphones, to control their audio environment while working in open environments. It also emphasizes how important it is to carefully plan the acoustics in classrooms to minimize distracting sounds that can shorten kids' attention spans. These results add to our knowledge of how environmental factors especially noise levels affect students' cognitive function in learning contexts and provide practical advice for creating and overseeing open work spaces. The findings also show how difficult it is for students to avoid digital temptations in contemporary learning settings.

Although computers are necessary for academic work, it's also important to put procedures in place to reduce possible distractions and concentrate. Students use smartphones in different ways; some use them in a disciplined way that fits in with their work breaks. These results highlight the significance of developing routines that enable sustained attention and productivity in the face of many technology distractions and contribute to conversations on digital literacy and self-regulation in educational settings. Secondary research continuously demonstrates the detrimental effects of noise on cognitive function, with teens being particularly vulnerable. Research shows that even low noise levels (between 50 and 65 dB) may have a major negative impact on teens working on academic activities in terms of attention, accuracy, and memory recall. There are several reasons for this effect: First of all, noise disrupts auditory processing, making it more difficult for teens to distinguish between noises that are related to their tasks and competing with other sounds. Second, noise raises cognitive load by making the brain work harder to interpret and process the distracting noises. This reduces the amount of cognitive resources that can be used for the main activity, leading to attention fatigue and poor performance. Thirdly, the release of stress hormones like cortisol, which inhibits cognitive function and attentional control, may be triggered by noise, which can increase stress levels [11], [12].

Teens differ in how noise affects them, however. The degree to which noise interferes with attention may depend on several factors, including personality qualities like introversion, heightened sensitivity to auditory stimuli, and pre-existing attention disorders like ADHD. In general, teens with attention problems are more likely to get distracted and perform worse in loud settings. Even modest noise levels might overwhelm those who are more sensitive to sound, and noise can be especially upsetting to introverts and others who value privacy. Furthermore, the kind of work being done affects how noise affects productivity. Higher-level activities are more susceptible to noise disturbance because they demand more mental energy. Consistent, regular noise is less distracting than sporadic, unexpected noise bursts, which might make people unconsciously adjust their focus. While some people may adjust to and block out persistent noise, long-term exposure can cause chronic stress and exhaustion, which eventually impairs cognitive performance in general. While the social and academic advantages of group work are well-recognized, group dynamics can also greatly affect teenagers' attention spans.

### **Positive Influences**

- i. **Enhanced Engagement:** Collaborative tasks often ignite curiosity, offer diverse perspectives, and promote a deeper understanding through peer explanations and discussions. This active engagement can boost focus and sustain attention more effectively than solitary work.
- ii. **Social Motivation:** The presence of peers can create a sense of social motivation and accountability, encouraging teenagers to stay on task and resist distractions. Group goals and shared responsibilities foster a sense of purpose and increase effort, which can enhance attentional control.
- iii. **Reduced Monotony:** Group activities featuring dynamic interactions and shared laughter can be less monotonous and fatiguing than working alone, helping teenagers maintain attention and avoid boredom-induced lapses in focus.

### **Negative Influences**

- i. **Social Distractions:** Group settings can introduce numerous social distractions, such as side conversations, gossip, and playful interactions. These can easily divert teenagers'

attention from their tasks, especially those more prone to peer pressure or influenced by social cues.

- ii. *Conformity Pressure:* The desire to fit in and avoid social disapproval can lead teenagers to conform to group dynamics, potentially sacrificing individual focus or engaging in off-task behaviors. This can negatively impact attention span and hinder learning or task completion.
- iii. *Interpersonal Conflicts:* Unresolved conflicts, disagreements, or tensions within the group can create a stressful and unproductive environment. Such emotional strain can detract from focus and attention, causing individuals to become preoccupied with social dynamics rather than the task at hand.
- iv. *Personal Preferences:* Introverted teenagers or those who value solitude may find group settings overstimulating and struggle to maintain focus amidst social interactions. Conversely, extroverted teenagers might thrive in collaborative environments and benefit from the energetic exchange of ideas.
- v. *Pre-existing Attention Challenges:* Teenagers with existing attention difficulties may be especially vulnerable to distractions and peer pressure in group settings, necessitating additional support and structured activities to maintain focus.
- vi. *Group Dynamics:* The size, composition, and leadership style of the group can greatly influence dynamics and attention. Smaller, well-balanced groups with effective leadership tend to promote focus and collaboration, while larger or poorly structured groups may be more prone to distractions and conflict.

Teens' developing brains and increased sensitivity to social and technological cues make them more prone to distraction. With their never-ending barrage of alerts and captivating material, smartphones seriously compromise people's ability to focus. The sheer presence of a smartphone on a workstation, even if it isn't being used, may reduce job performance and raise mistake rates. This outcome occurs due to several factors. First, visual distraction plays a role, as seeing the phone acts as a constant visual cue that diverts focus from the primary task and triggers the urge to check messages or alerts. Second, cognitive anticipation contributes to the issue; the brain continuously expends cognitive resources to anticipate potential interactions with the phone, rehearsing responses and "what-if" scenarios, which detracts from the task at hand.

Additionally, conditioned stimuli, such as vibrations and notification sounds, eventually lead to uncontrollable shifts in attention and an increased compulsion to check the phone. Proximity also affects distraction levels: a phone within arm's reach exerts a stronger "pull," increasing the likelihood of interactions and concentration lapses. Conversely, keeping the phone at a greater distance reduces its attentional pull, enhancing focus and decreasing sensitivity to notifications. Lastly, individual differences, including levels of impulsivity and self-regulation, influence teenagers' ability to resist the impulse to check their phones, regardless of proximity. Distractions are more noticeable in open office settings since there are always visual and aural cues around. Teenagers find it harder and harder to stay focused on their work due to distractions including background noise, visually appealing information on displays, and the presence of their peers' phones.

To help teenagers avoid distractions and improve focus, several strategies can be implemented. Creating dedicated spaces free from visual and auditory interruptions is crucial, as these areas provide a refuge where teenagers can concentrate on their work. Additionally, regulating phone



access by storing phones in lockers or designated bins can minimize their attentional pull and reduce interruptions. Teaching mindfulness techniques is also beneficial; practices such as deep breathing and meditation can help teenagers become more aware of their attentional shifts and develop strategies to resist distractions. Furthermore, utilizing apps or software that block notifications or restrict phone usage during work periods can offer additional support in managing digital distractions. Together, these approaches can create a more focused and productive environment for teenagers.

## CONCLUSION

Even while the open office concept has many benefits for communication and teamwork, teens may find it difficult to focus and be as productive as they would otherwise be. This study sheds light on the particular vulnerabilities that adolescents face in open spaces and emphasizes the complex interaction between open environments, adolescent development, and attention.

The research emphasizes how disruptive noise is to teenagers' ability to pay attention. These issues must be addressed since teens are more sensitive to aural stimuli and are still developing their cognitive control. To build supportive settings for young people, it is essential to put noise-reduction methods into practice, designate quiet zones, and raise knowledge about the negative impacts of noise on attention. In open situations, group dynamics also have a big impact on how attentive teens are. While there are obvious advantages to collaborative learning, there are difficulties in controlling social distractions and peer pressure. It is essential to recognize the variations in personality, attention span, and social influence sensitivity among individuals. To maximize concentration and reduce distractions, it might be helpful to improve communication skills, offer dispute resolution techniques, and carefully arrange group sizes and compositions. The study also highlights the significant impact that smartphone proximity has on attention span. Teenagers' attention might be greatly diverted by mobile devices' continuous alerts and entertaining material. Establishing phone-free zones, enforcing device storage guidelines, and encouraging mindfulness practices to lessen obsessive monitoring are some ways to address this problem. Instead of advocating for doing away with the open office idea, this study suggests rethinking these areas to better suit the requirements of teens. We are able to create settings that cater to their individual requirements and learning styles by identifying their particular sensitivities to noise, social dynamics, and digital distractions. Teens may flourish and realize their full potential in shared spaces by using methods like noise reduction and mindful technology usage, which can help create open settings that encourage both cooperation and focused attention.

## REFERENCES:

- [1] A. B. Baan, "The Development of Physical Education Teacher Professional Standards Competency," *J. Phys. Educ. Sport.*, 2019.
- [2] A. Herb, "Non-Linear Modes of Narrative in the Disruption of Time and Genre in Ambelin Kwaymullina's <em>The Interrogation of Ashala Wolf</em>," *M/C J.*, 2019, doi: 10.5204/mcj.1607.
- [3] M. Blanchard *et al.*, "Long term results after cochlear implantation: Schooling and social insertion of teenagers and young adults," *Eur. Ann. Otorhinolaryngol. Head Neck Dis.*, 2016, doi: 10.1016/j.anorl.2016.04.011.
- [4] I. P. Himawati, H. Nopianti, S. Hartati, and S. H. Hanum, "Analisis Pemenuhan Hak Dasar Anak Pada Program 'Kota Layak Anak' Di Kecamatan Gading Cempaka, Bengkulu," *J. Ilmu Sos. Mamangan*, 2016, doi: 10.22202/mamangan.v5i1.1928.



- [5] S. R. Ahmad, "Sugarcane extraction machine injuries of the hand," *BMC Proc.*, 2015, doi: 10.1186/1753-6561-9-s3-a104.
- [6] T. Prayoga, A. G. Pea, and Y. D. Pradipto, "Efficacy and Decisional Balance to Intervene," *Asian J. Qual. Life*, 2016, doi: 10.21834/ajqol.v1i3.29.
- [7] A. Okada, A. Wolff, and A. Mikroyannidis, "Fostering young smart citizens through personal learning environments for urban inquiries," *Lncs*, 2015.
- [8] K. Ismail and S. R. Abd Hamid, "Communication about Sex-Reproductive Health Issues with Adolescents: A Taboo among Malaysian Parents?," *Eur. J. Soc. Sci. Educ. Res.*, 2016, doi: 10.26417/ejser.v6i1.p27-41.
- [9] K. Kumboyono, A. Y. S. Hamid, J. Sahar, and S. Bardosono, "Community Experience In Protecting Early-Teenagers From Initiation Of Smoking: An Indonesian Perspective," *Open Public Health J.*, 2018, doi: 10.2174/1874944501811010407.
- [10] A.-B. Enochsson, "Teenage pupils' searching for information on the Internet," *Proc. ISIC, Inf. Behav. Conf. Krakow, Poland, 9-11 Oct. Part 2. Inf. Res.*, 2019.
- [11] A. Liu, Q. Xu, J. Gao, Z. Xu, and L. Han, "Improving Schoolyard Wind Environments: Case Studies in Two Schools in Nanjing," *Geogr. Pannonica*, 2019, doi: 10.5937/gp23-24183.
- [12] Y. R. Chassiakos *et al.*, "Children and adolescents and digital media," *Pediatrics*, 2016, doi: 10.1542/peds.2016-2593.

## CHAPTER 7

### ENHANCING CROWD CONTROL THROUGH TYPOGRAPHY AND SIGNAGE: INSIGHTS FROM URBAN PUBLIC SPACES

---

<sup>1</sup>Dr Arpita purohit, <sup>2</sup>Ritika Sharma

<sup>1</sup>Assistant Professor, <sup>2</sup>Student

<sup>1,2</sup>Department of ISDI

<sup>1,2</sup>Atlas SkillTech University, Mumbai, Maharashtra, India

Email :- [arpita.desai@atlasuniversity.edu.in](mailto:arpita.desai@atlasuniversity.edu.in), [ritika.sharma.bdes2027@atlasskilltech.university](mailto:ritika.sharma.bdes2027@atlasskilltech.university)

#### ABSTRACT:

Effective crowd control in high-foot-traffic urban areas is critical for ensuring safety, efficiency, and a positive experience for residents and visitors. This study investigates the role of typography and signage in enhancing crowd management strategies within bustling public spaces, including transportation hubs, commercial districts, and event venues. By synthesizing insights from literature, observational research, and participant feedback, the research highlights how typography encompassing font choice, size, color, and layout interacts with signage to influence navigation and crowd behavior. The study identifies key design principles for optimizing typography and signage, such as clarity, legibility, and strategic placement, and explores innovative solutions, including digital signage and dynamic typography. The findings offer practical recommendations for urban planners, designers, and stakeholders to improve signage systems, reduce congestion, and facilitate smoother crowd movement. This research underscores the importance of well-designed visual communication in enhancing crowd management and user experience in high-traffic environments.

#### KEYWORDS:

Crowd Management, Crowd Control, Crowd Behaviour, Environments, Typography.

#### INTRODUCTION

In modern urban settings, managing crowds in high-foot-traffic areas presents a growing challenge. From bustling transportation hubs to popular public spaces, effective crowd control is essential for ensuring safety, organization, and a positive experience for both residents and visitors. This research focuses on the crucial role of typography and signposts in improving crowd management strategies in such environments. The spatial characteristics of crowded areas heighten the need for clear and immediate communication. Typography is the design and arrangement of text and strategically placed signposts act as a visual language, guiding and informing individuals within these dynamic spaces [1], [2].

The effectiveness of these elements depends significantly on their design, visibility, and ability to convey important information quickly. The importance of this research lies in its potential to offer valuable insights into optimizing typography and signage for better crowd control. By thoroughly examining design principles, innovative approaches, and the impact of visual communication on crowd behavior, this study aims to develop guidelines that enhance the effectiveness of these elements in high-traffic settings. Understanding how typography and signposts affect crowd dynamics will enable designers, urban planners, and stakeholders to implement targeted strategies that improve navigation, reduce congestion, and enhance the overall user experience. Beyond theoretical insights, this research seeks to provide practical recommendations applicable to real-world scenarios, ensuring that the findings can be effectively utilized to address contemporary crowd management challenges.

## **Geographic and Environmental Focus**

This research is centered on urban environments with high foot traffic, specifically targeting locations such as transportation hubs, commercial districts, public spaces, and event venues in Mumbai, India. It investigates how typography and signposts can be effectively optimized to manage crowd dynamics within these specific urban settings. The study provides a detailed examination of various design elements including font styles, sizes, colors, and the strategic placement of signposts and assesses their impact on crowd behaviour, navigation, and congestion management. Employing an interdisciplinary approach, the research integrates insights from design, environmental psychology, urban planning, and communication studies [3], [4]. The goal is to offer a nuanced understanding of how visual communication elements interact with crowd control strategies. The research paper delves into the complex influence of typography on environmental design, particularly in public spaces, exploring how different typographic elements affect behavior and navigation across diverse settings. It also investigates psychological aspects, such as how font styles, sizes, and placements influence individuals' perceptions and actions. This comprehensive study aims to illuminate the practical implications of typography on user engagement, spatial orientation, and wayfinding, contributing to a broader understanding of its role in shaping environmental experiences.

## **Designing Signage Systems for Crowded Environments**

This study is dedicated to developing effective signage systems tailored to manage crowd dynamics. It examines the core principles and strategies necessary for optimizing signage in high-traffic areas, focusing on layout designs, color schemes, and content structures that enhance visibility, legibility, and comprehension in crowded spaces.

The research emphasizes the practical application of signage strategies and offers guidance on designing systems that facilitate navigation, reduce congestion, and improve the overall user experience in densely populated environments. This paper explores human behavior within crowded settings and its implications for signage design. It provides insights into how factors such as crowd density, movement patterns, and cognitive load affect the effectiveness of signage. The study offers recommendations for adapting signage to accommodate varying crowd behaviors, ensuring that signage remains clear, accessible, and impactful even amidst diverse crowd dynamics. By understanding these behavioral aspects, the research aims to facilitate the creation of signage systems that align with users' needs and behaviors in high-traffic environments [5], [6].

This comprehensive review delves into the extensive field of wayfinding and signage, with a focused examination of its application in crowd control. The paper synthesizes findings from a broad spectrum of studies to identify and distill best practices for designing effective signage systems in bustling environments. By integrating insights from various research efforts, the review highlights strategies that are particularly effective for guiding individuals through crowded spaces.

Key aspects of the review include an analysis of how different design elements, such as font type, size, color, and placement, impact the efficiency of wayfinding systems. The review also addresses the role of signage in managing crowd flow, reducing congestion, and enhancing overall user experience. It explores successful case studies and theoretical frameworks, providing a solid foundation for the development and implementation of signage that facilitates smooth navigation in high-traffic settings.

The review draws upon empirical data and theoretical insights to offer actionable recommendations for urban planners, designers, and stakeholders. It underscores the

importance of clear, intuitive signage in improving the safety and efficiency of crowded environments. Through its synthesis of research findings, the paper aims to contribute to the advancement of wayfinding practices and the creation of more navigable and user-friendly public spaces.

## DISCUSSION

This research paper provides a thorough examination of the role of typography in public spaces, focusing on its impact on readability, legibility, and overall communication effectiveness. It investigates how font choices, signage layout, and typographic elements affect information dissemination and user engagement in high-traffic areas. The analysis reveals a comprehensive understanding of typography's crucial role in shaping communication and spatial experiences within public environments. Through the study of typography, several key insights have emerged. First, there is a recognition of different typefaces, including serif, sans-serif, script, and display fonts, and an understanding of their anatomical features and classifications. Second, the importance of hierarchy in design is emphasized, demonstrating how it guides viewers' attention and prioritizes information. Techniques for creating balanced and visually engaging layouts using various typographic elements are also explored [7], [8].

Finally, the paper addresses the application of typography principles in both traditional print media and modern digital platforms, highlighting the unique challenges and opportunities presented by responsive design and variable types in digital environments. This research paper delves into the multifaceted role of typography within public spaces, emphasizing its significance in ensuring readability, legibility, and effective communication. It examines how font selections, signage layout, and typographic details impact the dissemination of information and user engagement in busy environments. The findings underscore typography's crucial role in shaping communication and spatial experiences in public settings. Key aspects explored in the study include:

**Legibility and Readability:** The paper outlines strategies for ensuring that text remains easily readable by considering factors such as font size, line spacing, and contrast. It also highlights how different type choices affect the overall user experience.

- i. **Historical Evolution:** An understanding of typography's historical development, from traditional hand-lettering to modern printing technologies and digital fonts, is discussed. The influence of historical styles on contemporary design is also explored.
- ii. **Expressive Typography:** The research explores typography as an artistic medium for expressing emotion and tone, including the use of creative and experimental design approaches.
- iii. **Branding and Identity:** The role of typography in branding and establishing visual identities is examined, focusing on how type choices convey the personality and values of a brand or project.
- iv. **Cultural and Global Considerations:** Awareness of how cultural and regional differences affect typographic choices and design preferences is emphasized.
- v. **Collaboration and Communication:** The importance of effective communication between designers and clients to achieve desired typographic outcomes is discussed.

Additionally, the review of *On Looking* by Alexandra Horowitz offers a compelling exploration of observation. Each chapter provides a unique perspective on how different individuals, animals, or objects perceive their environment. The book shifts focus from one

observational perspective to another, enriching the reader's understanding of the world. Particularly impactful is Horowitz’s integration of scientific insights with personal narratives, which enhances comprehension and relatability.

**Demographic Diversity:** The study included participants across various age groups, primarily from urban and suburban areas, as illustrated in Figure 1. This diversity in demographics ensured a wide range of experiences and perceptions regarding typography and signage. By encompassing different age ranges and geographic locations, the research captured a comprehensive view of how typography and signage affect individuals' interactions with crowded environments. This broad spectrum of feedback is crucial for developing effective strategies that cater to diverse needs and preferences in managing crowd dynamics.

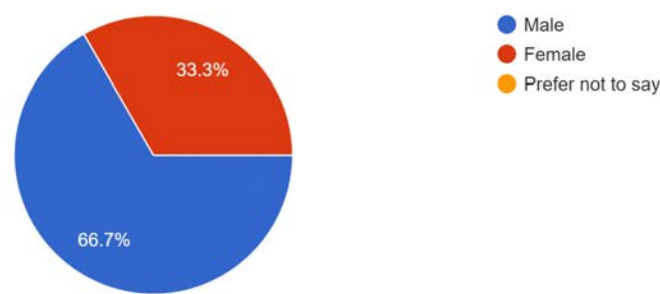

Figure 1: Demonstrates the Age and Location.

**Font and Color Preferences:** Responses regarding font preferences revealed a wide range of opinions, as depicted in Figure 2. Arial and Helvetica emerged as popular choices due to their readability and clean design. However, some participants expressed a preference for more unconventional fonts, such as Impact, which they found effective in grabbing attention.

When it comes to color preferences, the color red was frequently mentioned for its high visibility and ability to stand out. Nonetheless, other colors such as yellow, blue, and green also garnered notable interest, each offering distinct visual qualities that contribute to effective signage. These varied preferences underscore the importance of selecting fonts and colors that not only enhance readability but also align with the specific needs of crowd management in different public spaces.

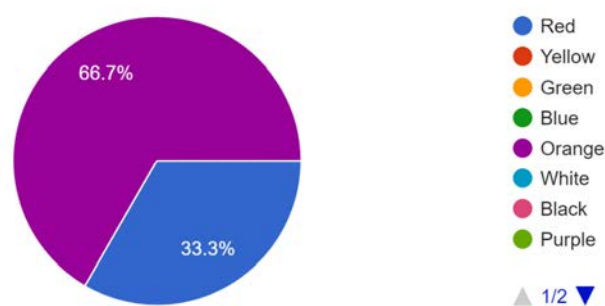
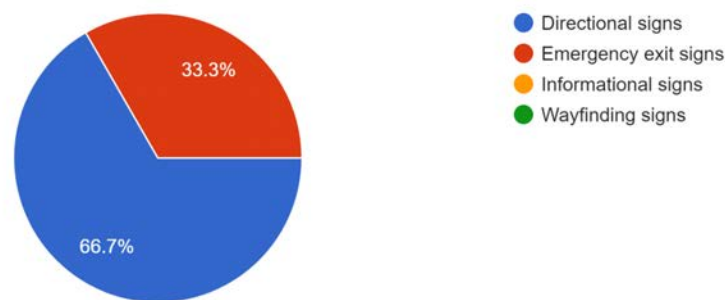

Figure 2: Demonstrates the Font and Color Preferences.

**Design Principles:** Opinions on key design principles for effective typography and signposts in crowded areas highlighted several critical factors, as illustrated in Figure 3. Participants

emphasized the paramount importance of legibility and contrast to ensure that signage is easily readable, even from a distance. Clear and concise messaging was also deemed essential, with many participants stressing the need for simplicity to avoid overwhelming or confusing viewers. Consistency emerged as another crucial principle, with respondents noting that uniform design elements across different signs contribute to a more coherent and navigable environment. These insights underline the necessity of balancing aesthetic appeal with functional clarity in the design of typography and signposts, particularly in high-traffic areas where effective communication is vital for crowd management and overall user experience.



**Figure 3: Demonstrates the Design Principles.**

Participants shared vivid accounts of their experiences with both clear and unclear instructions in public spaces. Clear instructions were characterized by well-structured typography, distinct colors, and precise information, which facilitated easy comprehension and effective navigation. In contrast, unclear instructions were attributed to cluttered layouts, inconsistent fonts, and inadequate contrast, leading to confusion and frustration among users. Few participants had encountered literature specifically addressing the impact of typography and signage on crowd control, though some cited relevant articles, reports, and research papers. Suggestions for innovative solutions included the integration of digital signage and dynamic typography that adjusts based on crowd flow [9], [10]. These approaches were seen as promising for enhancing the adaptability and effectiveness of signage in high-traffic environments. Practical recommendations from participants emphasized the importance of standardized signage, regular maintenance, and user testing to ensure optimal effectiveness. Consistency in font choices, color schemes, and messaging clarity were frequently highlighted as crucial elements for improving signage performance. Overall, the interviews underscored the critical role of typography and signage in public spaces, revealing the need for cohesive design principles and innovative approaches to enhance crowd control strategies. The diverse perspectives gathered through these interviews offer valuable insights into optimizing signage for better navigation and user experience in high-foot-traffic areas.

### **Notable Signposts**

Directional, emergency exit and wayfinding signs were notably recognized for their clarity, simplicity, and intuitive design, underscoring their crucial role in guiding individuals through public spaces. Effective signage in these categories was highlighted for its ability to facilitate navigation and ensure safety. Opinions on effective typography and signage in crowded areas emphasized essential elements such as legibility, contrast, consistency, and simplicity. These principles underscore the need for clear and concise messaging to enhance the effectiveness of signage in managing foot traffic. Participants observed that clear instructions were characterized by well-structured typography, distinct colors, and precise information, which facilitated easy comprehension. Conversely, unclear instructions were attributed to cluttered layouts, inconsistent fonts, and inadequate contrast, leading to confusion and misdirection. Few



participants had encountered literature specifically addressing the impact of typography and signage on crowd control. However, some suggested innovative solutions, such as digital signage and dynamic typography that adapts to changing crowd flow, which could enhance the adaptability and effectiveness of signage.

### **Typography's Role in Crowd Control**

The literature analysis revealed that typography plays a critical role in guiding behavior within public spaces. Key factors such as font size, style, and color significantly impact the effectiveness of communication to diverse crowds. Participants consistently highlighted the importance of legibility and clarity in typography for successful crowd management. Primary research through observations in high-foot-traffic areas corroborated the literature's findings. Clear and well-designed typography on signposts was observed to positively influence crowd behavior. Directional signs featuring bold, easily readable fonts were particularly effective in capturing attention and facilitating smoother navigation. The analysis integrates findings from both primary and secondary research to evaluate the relationships and patterns between firsthand data and existing literature. In this case, primary research involved conducting interviews to gather insights into perceptions of typography and signage in crowd control. Participants provided valuable feedback on preferences, notable signposts, design principles, and ways to improve signage effectiveness, offering direct perspectives on how typography and signage are experienced in real-life situations.

Conversely, secondary research involved reviewing literature on the impact of typography on crowd control. This research highlighted the importance of font choices, legibility, and clarity in effective communication within public spaces. It confirmed several aspects identified in the primary research, emphasizing the crucial role of well-structured typography in guiding behavior and enhancing crowd management strategies. The combined analysis of both data sources revealed consistent themes. Both primary and secondary research stressed the need for legibility, clarity, and consistency in typography to ensure effective communication in crowded environments. The preferences for fonts and colors identified in the primary research were supported by the secondary research, underscoring their significance in improving signage efficiency. Additionally, while secondary research explored theoretical aspects and proposed innovative solutions, the primary research provided actionable recommendations based on practical experiences. These recommendations, which emphasized standardized signage, regular maintenance, and user testing, complemented the theoretical insights from the secondary research, highlighting practical steps for optimizing signage effectiveness in real-world scenarios [11], [12]. The convergence of findings from both primary and secondary research underscores the critical role of typography and signage in effective crowd control. Both sources consistently highlight the need for clear, consistent, and user-friendly signage design to improve navigation and communication within public spaces. Integrating insights from these research methods provides a comprehensive understanding of how typography and signage can be optimized to enhance crowd management strategies.

### **Impact of Different Fonts**

The data collected on various fonts revealed notable preferences among participants. Fonts such as Arial and Helvetica were frequently identified as effective in capturing attention in public spaces. This preference for clean and straightforward fonts emphasizes the importance of simplicity in typography for effective communication. The research indicates that uncomplicated, legible fonts are crucial for ensuring that signage is easily understood by a diverse audience. Feedback on signposts highlighted the significance of specific types, particularly directional and wayfinding signs. Participants noted that well-designed and

strategically placed signposts play a pivotal role in managing crowds and improving the overall user experience. This research reinforces the idea that effective signpost design significantly influences crowd behavior and helps facilitate smoother movement through crowded areas. The research findings align with established design principles, reinforcing the importance of legibility, simplicity, and strategic placement in typography. It became evident that signage adhering to these principles positively impacts how individuals navigate and interact within crowded environments. These timeless design elements are critical for ensuring that signage effectively guides and informs users. The research also highlighted a desire for more visually engaging signage while maintaining fundamental design practices. Participants expressed interest in incorporating innovative materials, technologies, and interactive elements to enhance typography and signage efficiency. This opens up opportunities for further innovation, suggesting that the integration of new technologies and design approaches could improve the functionality and appeal of signage.

### **Spatial Layouts & Design Elements**

The arrangement of furniture, flexible spaces, and ergonomic considerations were identified as key factors influencing crowd behavior and comfort in bustling areas. Implementing adaptable layouts, ergonomic furniture, and elements that positively impact mood and social interactions is essential for enhancing user experiences. The integration of technology, such as digital displays, modular furniture, and biophilic design elements, presents promising solutions for adapting to the needs of high-traffic zones. These innovative approaches offer flexibility, sustainability, and the potential to create inviting environments that support diverse activities, further enhancing the effectiveness of crowd management strategies.

### **Visual Communication Strategies**

Effective visual communication through wayfinding signage, brand identity elements, and information dissemination plays a crucial role in guiding crowd movement, establishing an environment's identity, and conveying essential messages. Prioritizing visual cues, ensuring clear messaging, and strategically placing signage is vital for facilitating smooth navigation and minimizing confusion in high-traffic areas. Transforming these insights into actionable guidelines is essential. Establishing best practices and user-centered design principles, supported by real-world case studies of successful implementations, will guide future design efforts. Emphasizing user needs, incorporating continuous testing, ensuring accessibility, and creating feedback loops are critical for maintaining the inclusivity and ongoing improvement of signage and typography strategies. Typography is a key factor in achieving readability and clarity in information dissemination within crowded environments. Utilizing legible fonts, maintaining a clear hierarchy, ensuring consistent messaging, and placing signposts strategically is crucial for effective wayfinding. These elements contribute to immediate comprehension and reduced cognitive load, enhancing overall efficiency in navigating high-traffic areas. Effective implementation strategies include strategic placement of signage, using concise language, ensuring visual contrast, and conducting continuous user testing. Accessibility considerations and feedback mechanisms are also integral. By employing these tactics within a user-centered approach, designers and planners can continually improve, optimize, and create navigable and user-friendly environments.

## **CONCLUSION**

This study underscores the pivotal role of typography and signage in effective crowd control within high-foot-traffic urban areas. The research reveals that well-considered design elements such as font choice, size, color, and placement are essential for clear communication and efficient navigation in crowded spaces. Key findings highlight the importance of legibility and

contrast, simplicity in messaging, and consistency across signage to improve user experience and reduce congestion. Innovative approaches, such as digital and dynamic signage, show promise for adapting to changing crowd conditions and enhancing the adaptability of signage systems. The integration of primary research insights with theoretical frameworks provides a comprehensive understanding of how typography and signage impact crowd dynamics. Recommendations emphasize the need for standardized design practices, regular maintenance, and user testing to ensure optimal signage performance. By applying these findings, urban planners and designers can create more effective crowd management strategies, fostering safer and more navigable public spaces. Ultimately, this research contributes to advancing the field of urban design and crowd control, offering valuable guidance for improving the functionality and impact of visual communication in bustling environments. By integrating literature, observational insights, and participant feedback, a comprehensive understanding of the factors influencing crowd control has been developed. Moving forward, the established design principles and innovative solutions will inform practical recommendations for enhancing typography and signage strategies. The specific findings will be tailored to the details of your research. The previously outlined structure serves as a guide for reporting your results. To develop specific conclusions for your study, you'll need to thoroughly analyze the data collected from your secondary research, literature review, and primary research methods.

## REFERENCES:

- [1] J. Dobres, N. Chahine, B. Reimer, D. Gould, B. Mehler, and J. F. Coughlin, "Utilising psychophysical techniques to investigate the effects of age, typeface design, size and display polarity on glance legibility," *Ergonomics*, 2016, doi: 10.1080/00140139.2015.1137637.
- [2] J. Post and E. Lentjes, "Typography in Media Historical Perspective," *TMG J. Media Hist.*, 2016, doi: 10.18146/2213-7653.2016.261en.
- [3] S. Yang, J. Liu, Z. Lian, and Z. Guo, "Awesome typography: Statistics-based text effects transfer," in *Proceedings - 30th IEEE Conference on Computer Vision and Pattern Recognition, CVPR 2017*, 2017. doi: 10.1109/CVPR.2017.308.
- [4] T. Cochrane, D. Sinfield, M. Steagall, and T. Tolutau, "Exploring Mobile360: Immersive user-generated mobile images and video," in *6th Mobile Creativity and Mobile Innovation Symposium*, 2016.
- [5] M. N. Damajanti, "The vernacular typography of street vendors: Migrant cultural identity in surabaya," *Int. J. Vis. Des.*, 2016, doi: 10.18848/2325-1581/cgp/v10i04/17-28.
- [6] T. Meyrick, "Typography and the branding of culture: a methodological investigation into the way typography is used to brand cultural festivals in Australia," *Fusion*, 2016.
- [7] A. G. Ho, "Emotional typography: The effectiveness of current typographic design categories in eliciting emotion," *Int. J. Vis. Des.*, 2017, doi: 10.18848/2325-1581/cgp/v11i02/37-44.
- [8] K. Jain and D. Pasricha, "Role of color and typography in determining brand personality," *Indian J. Mark.*, 2017, doi: 10.17010/ijom/2017/v47/i5/114240.
- [9] O. P. Turgut, "Expressive Typography as a Visualisation of Ideas," *New Trends Issues Proc. Humanit. Soc. Sci.*, 2017, doi: 10.18844/prosoc.v4i11.2871.

- [10] X. He, “Transitivity of kinetic typography: theory and application to a case study of a public service advertisement,” *Vis. Commun.*, 2017, doi: 10.1177/1470357216684080.
- [11] S. Khanjani and M. Lari, “Representation of Symbols and Signage of Ancient Iranian Festivals in Contemporary Posters,” *Int. J. Appl. Arts Stud.*, 2018.
- [12] J. Amar, O. Droulers, and P. Legohérel, “Typography in destination advertising: An exploratory study and research perspectives,” *Tour. Manag.*, 2017, doi: 10.1016/j.tourman.2017.06.002.

## CHAPTER 8

### EXPLORING THE ART OF CAFE ORGANIZATION: DESIGN AND LAYOUT STRATEGIES

---

<sup>1</sup>Ms Arpita Purohit, <sup>2</sup>Miloni Gandhi

<sup>1</sup>Assistant Professor, <sup>2</sup>Student

<sup>1,2</sup>Department of ISDI

<sup>1,2</sup>Atlas SkillTech University, Mumbai, Maharashtra, India

Email :- [arpita.desai@atlasuniversity.edu.in](mailto:arpita.desai@atlasuniversity.edu.in), [miloni.gandhi.bdes2027@atlasskilltech.university](mailto:miloni.gandhi.bdes2027@atlasskilltech.university)

#### ABSTRACT:

This chapter explores the complexities of cafe organization by integrating theoretical insights, empirical observations, and Alexandra Horowitz's observational principles from "On Looking: A Walker's Guide to the Art of Observation." The literature review establishes a foundation for understanding the multifaceted nature of cafe environments, while Horowitz's meticulous observation framework provides a lens for analyzing the subtle dynamics within these spaces. Central to the study is primary research conducted through detailed observations at Third Wave Coffee, capturing the cafe's transitions from morning hustle to afternoon calm and evening relaxation. This research reveals how spatial layouts, customer behaviors, and barista interactions contribute to the cafe's unique atmosphere. Applying Horowitz's "re-walking" concept deepens the analysis, uncovering nuanced elements that shape the cafe experience. Findings emphasize the importance of intentional spatial design, customer-centric considerations, and the vital role of staff expertise. The chapter highlights how acoustic ambiance, barista choreography, and minor details weave the distinctive narrative of each cafe. By blending theoretical and practical insights, the study offers actionable recommendations for cafe proprietors to enhance their establishments. It honors the richness of cafe culture, demonstrating how keen observation reveals the subtleties that create immersive and engaging environments.

#### KEYWORDS:

Cafe Ambiance, Customer Behavior, Spatial Design, Staff Proficiency, Workflow Optimization.

#### INTRODUCTION

In the vibrant world of cafes, where the aroma of freshly brewed coffee mingles with the hum of conversation, the organization and layout of space play a crucial role in shaping the overall customer experience. The chapter delves into the nuanced interplay between spatial design and ambiance, aiming to unravel the intricacies that contribute to a successful cafe environment. This chapter explores how thoughtful design and strategic layout can transform a simple cafe into a thriving hub of social interaction, relaxation, and productivity.

The café, often regarded as a modern-day sanctuary, serves as more than just a place to grab a cup of coffee. It is a space where people gather, work, socialize, and unwind. Understanding how to effectively organize and design this space is essential for creating an inviting and functional environment.

The principles of cafe organization encompass a wide range of factors, from spatial arrangement and furniture layout to lighting and acoustics, all of which contribute to the establishment's ambiance and operational efficiency. At the heart of this exploration is the concept that a well-designed cafe is not merely a physical space but a carefully crafted

experience. The layout of a cafe influences everything from customer flow and staff efficiency to the overall mood and perception of the space [1], [2]. By analyzing various design strategies and layout principles, this chapter aims to provide a comprehensive guide for cafe owners, designers, and enthusiasts interested in optimizing their cafe environments.

One of the foundational aspects of cafe organization is spatial design. Effective spatial design involves creating a layout that balances functionality with aesthetic appeal. It requires careful consideration of customer traffic patterns, seating arrangements, and the placement of key elements such as the counter, kitchen, and restrooms. The goal is to create a space that not only maximizes operational efficiency but also fosters a comfortable and engaging atmosphere for patrons. The chapter also examines how different design elements, such as furniture, lighting, and color schemes, impact the overall ambiance of a cafe. Furniture selection and arrangement can influence the flow of movement within the space, while lighting choices affect the mood and visual appeal [3], [4]. Color schemes and decor elements contribute to the cafe's unique character, creating a sense of identity and atmosphere that resonates with customers.

In addition to physical design considerations, the chapter explores the role of staff proficiency in cafe organizations. The efficiency and effectiveness of cafe operations are closely tied to how well staff members are trained and how they interact with the space. A well-organized staff area and streamlined workflow are essential for maintaining a smooth operation and delivering excellent customer service. To provide a practical perspective, the chapter draws on case studies and real-world examples from successful cafes that exemplify best practices in design and layout. By analyzing these examples, readers gain insights into how various design strategies have been implemented and the impact they have had on the cafe experience.

Furthermore, the chapter addresses the evolving trends in cafe design, including the integration of technology and sustainable practices. The rise of digital ordering systems, energy-efficient appliances, and eco-friendly materials reflects a growing awareness of the need to adapt to modern demands and environmental considerations. These trends are reshaping the landscape of cafe design, offering new opportunities for innovation and improvement. The organization of cafes refers to the planning and management of coffee shops or similar establishments. Cafes offer a variety of beverages, and snacks, and often provide a cozy and inviting atmosphere for customers to socialize or work. Effective cafe organization involves layout design, menu creation, staffing, inventory management, and customer service strategies to ensure a seamless and enjoyable experience for patrons. This topic is essential for entrepreneurs, cafe owners, and managers seeking to run successful and profitable cafe businesses. The organization of cafes holds significant relevance and value in the modern hospitality industry.

With the growing coffee culture and demand for unique and inviting spaces, understanding how to effectively organize cafes is crucial for entrepreneurs and existing businesses. It not only enhances customer satisfaction and loyalty but also plays a pivotal role in the economic success of these establishments. Research in this area can yield valuable insights into optimizing cafe operations, creating memorable customer experiences, and staying competitive in a dynamic market, thereby contributing to the long-term sustainability and profitability of cafe businesses. To analyze the daily operations and workflow of Third Wave Coffee, focusing on the organization of its cafe, from morning to evening.

To identify the key elements contributing to the cafe's success, including menu design, customer service, ambiance, and staffing. To understand how Third Wave Coffee manages its inventory and supply chain to ensure the availability of high-quality coffee and related products. To examine customer behavior and preferences throughout the day and assess how the cafe adapts to meet these varying demands [5], [6]. To draw insights and best practices



from Third Wave Coffee's organization that can be applied to other cafes in the industry to enhance their overall efficiency and customer satisfaction. The scope of this study extends beyond a single cafe observation and offers broader applications for the cafe industry.

It can serve as a foundation for comparative research across different cafes, allowing for the identification of common trends and best practices in cafe organization. Future applications may include the development of guidelines and recommendations for cafe owners and managers, enabling them to optimize their operations, enhance customer experiences, and increase profitability. Additionally, this research could inform the design and creation of new cafes, ensuring that they are well-organized and better positioned to thrive in a competitive market, ultimately benefiting both business owners and cafe-goers.

In conclusion, this chapter provides a comprehensive exploration of the factors that contribute to a successful cafe environment. By examining the principles of spatial design, the impact of design elements, the role of staff proficiency, and emerging trends, the chapter offers valuable insights for creating a cafe that is not only functional but also engaging and memorable. Whether for seasoned cafe owners or aspiring entrepreneurs, this guide serves as a resource for mastering the art of cafe organization and crafting spaces that captivate and delight.

## DISCUSSION

Exploring the art of cafe organization involves a nuanced understanding of how design and layout strategies converge to create an engaging and functional environment. A pivotal aspect of cafe organization is spatial design. The layout of tables and seating arrangements profoundly impact customer behavior and satisfaction. An effective spatial design optimizes the flow of movement, facilitates ease of access, and enhances comfort. For instance, the strategic placement of tables can influence whether a cafe feels open and inviting or cramped and crowded. Spaces that allow for both intimate conversations and group gatherings cater to a diverse clientele, thereby improving the cafe's appeal.

The concept of layout as a "puzzle" highlights the importance of understanding customer preferences and movement patterns. Observations of how patrons choose their seats and navigate the space provide valuable insights into how the layout can be optimized. Key areas, or "magic spots," often become focal points for customers, suggesting that careful consideration of these areas can enhance the cafe's overall appeal. The arrangement of seating not only affects comfort but also contributes to the establishment's social dynamics, influencing how people interact and engage within the space.

Another critical element is the acoustic environment of a cafe. The auditory experience from the hiss of coffee machines to the hum of conversations plays a significant role in shaping the cafe's atmosphere. Different times of day bring varying soundscapes, which contribute to the overall vibe of the cafe. For instance, a lively morning rush might be characterized by a cacophony of sounds, while a serene afternoon might feature a softer, more subdued background [7], [8]. Understanding how these sounds contribute to the cafe's ambiance helps in creating a pleasant and cohesive auditory experience that aligns with the desired atmosphere.

Baristas, often regarded as the heart of the cafe, add another layer to the dynamic environment. Their movements behind the counter, likened to a dance, reflect the operational rhythm of the cafe. Efficient, well-coordinated baristas not only enhance service speed but also contribute to the cafe's liveliness and charm. Observing their interactions with customers and their handling of tasks provides insights into how operational efficiency can be improved while maintaining a welcoming atmosphere. Attention to detail is a hallmark of effective cafe organization. Small elements such as the arrangement of napkins, cleanliness, and decorative touches may seem

insignificant individually, but together they create a unique and memorable customer experience. These details contribute to the cafe's character and can set it apart from competitors. For example, thoughtful placement of decor, consistent cleanliness, and personalized touches like handwritten menus or unique table settings can significantly enhance the overall ambiance.

Revisiting the same cafe at different times provides a deeper understanding of how these elements interact throughout the day. Each visit reveals new aspects of the cafe's personality and operational rhythm, illustrating how the space adapts to various customer needs and preferences. This iterative observation process helps identify patterns and areas for improvement, offering actionable insights for optimizing cafe design and layout.

The dynamic nature of cafes, much like chapters in a book, offers a rich tapestry of experiences that shift throughout the day. Observing Third Wave Coffee provided a profound understanding of how cafes transition from the morning buzz, through the tranquil noon, to the evening retreat. Each phase reveals unique insights into the functioning and ambiance of a cafe, demonstrating how the environment evolves and adapts to different times of the day. One of the most intriguing aspects of cafe design is the arrangement of tables and chairs. The layout of a cafe is akin to a meticulously crafted puzzle. By observing customer preferences for seating and movement, it becomes evident how crucial the spatial arrangement is in shaping the cafe's personality. Certain areas, often referred to as "magic spots," attract more patrons, highlighting the importance of thoughtful design in creating a desirable and engaging environment [9], [10]. The layout not only influences how customers navigate the space but also how they interact with each other, contributing to the overall vibe of the cafe.

Customers are central to the cafe experience, and their behaviors provide valuable insights into what makes a cafe successful. Observing how customers choose their seats, engage in conversations, or focus on their work reveals their needs and preferences. This behavioral data helps in understanding how to design a space that caters to diverse customer experiences, whether it's creating a cozy nook for intimate conversations or a spacious area for group gatherings. By tuning into these patterns, cafes can tailor their environments to enhance customer satisfaction and make patrons feel at home. The auditory experience of a cafe is another critical element that shapes its atmosphere. The symphony of sounds from the hiss of espresso machines to the murmur of conversations contributes significantly to the cafe's vibe. Each sound plays a role in creating a specific mood, and understanding this acoustic landscape helps in crafting an environment that feels both inviting and energizing. By paying close attention to these auditory cues, cafe owners can ensure that the soundscape complements the desired ambiance, enhancing the overall customer experience.

The baristas' movements behind the counter are often likened to a dance, with each action contributing to the rhythm and flow of the cafe. Observing this "dance" reveals the effort and precision involved in delivering a high-quality coffee experience. The coordination and efficiency of baristas not only impact operational success but also influence the overall atmosphere of the cafe. Their interactions with customers and their attention to detail in every cup play a pivotal role in defining the cafe's rhythm and character. Attention to detail is another key aspect of cafe organization. The seemingly minor elements such as the arrangement of napkins, cleanliness, and thoughtful touches collectively contribute to the cafe's unique story. These details, though small, enhance the overall experience and add a layer of personalization that distinguishes one cafe from another. They are like hidden treasures that, when noticed, significantly impact the perception of the space.

Revisiting Third Wave Coffee multiple times allowed for a deeper appreciation of these nuances. Each visit revealed new aspects of the cafe's personality, akin to peeling layers of an onion to uncover its core. The dynamic nature of the space became more apparent with each observation, illustrating how different times of the day and various customer interactions influence the cafe's overall atmosphere. In conclusion, the exploration of Third Wave Coffee underscores the importance of an integrated approach to cafe organization. The interplay of layout, customer behavior, acoustic environment, barista efficiency, and attention to detail collectively weaves the fabric of the cafe's identity. By understanding these elements, cafe proprietors can create environments that are not only functional but also rich in character and charm. This holistic perspective provides valuable insights into how to design and organize a cafe that resonates with customers and stands out in the competitive landscape.

In conclusion, the art of cafe organization involves a multifaceted approach that blends spatial design, acoustic considerations, staff dynamics, and attention to detail. By analyzing these components, we gain a comprehensive understanding of how to create a cafe environment that is not only functional but also engaging and inviting. Effective design and layout strategies are crucial for enhancing customer satisfaction, improving operational efficiency, and fostering a unique ambiance. This exploration underscores the importance of a holistic approach to cafe organization, where every detail from the layout of furniture to the sounds of the space plays a role in crafting a memorable and enjoyable cafe experience.

## CONCLUSION

In exploring the intricacies of cafe organization, our research combined theoretical insights with practical observation to uncover the essence of what makes cafes unique. By studying Alexandra Horowitz's "On Looking," chapter gained valuable techniques for noticing subtle details such as table arrangements and ambient sounds that define a cafe's atmosphere. Our hands-on research at Third Wave Coffee provided a real-world perspective, highlighting how the cafe's ambiance shifts from the morning rush to evening calm, and how factors like layout and barista interactions shape the customer experience. It was discovered that cafes operate like a symphony, with distinct vibes throughout the day, and that the strategic placement of furniture significantly influences customer satisfaction. Observing patrons revealed that each visitor's behavior and preferences contribute to the cafe's dynamic environment, while the baristas' movements add a rhythmic vitality to the space. Attention to small details like table settings and special touches tells a compelling story about the cafe's character. Revisiting the cafe allowed us to uncover new insights, enhancing our appreciation of its unique charm. Ultimately, this journey through the world of cafes has illuminated how a thoughtful blend of design, customer engagement, and attention to detail creates the special, cozy atmosphere that makes each cafe a cherished space.

## REFERENCES:

- [1] W. H. (Kevin) Lo and C. T. Laurencin, "Health Café Series: a Potential Platform to Reduce Health Disparities," *J. Racial Ethn. Heal. Disparities*, 2020, doi: 10.1007/s40615-020-00797-5.
- [2] G. Y. Al Kindi and H. A. Al-Haidri, "Indoor Air Quality, Health Effects Resulting from Coffee Shops Smoke – Review," *Ecological Engineering and Environmental Technology*. 2023. doi: 10.12912/27197050/156975.
- [3] K. A. Rollings and N. M. Wells, "Cafeteria assessment for elementary schools (CAFES): Development, reliability testing, and predictive validity analysis," *BMC Public Health*, 2018, doi: 10.1186/s12889-018-6032-2.

- [4] N. G. Torlak, A. Demir, and T. Budur, "Impact of operations management strategies on customer satisfaction and behavioral intentions at café-restaurants," *Int. J. Product. Perform. Manag.*, 2020, doi: 10.1108/IJPPM-01-2019-0001.
- [5] M. I. Yani, Y. S. Maulana, and D. Hadiani, "Experiential Marketing Strategy And Its Influence On Brand Identity In The Café Business," *J. Nusantara. Apl. Manaj. BISNIS*, 2023, doi: 10.29407/nusamba.v8i2.18735.
- [6] K. A. Rollings and N. M. Wells, "Cafeteria assessment for elementary schools (CAFES): Development, reliability testing, and predictive validity analysis 11 Medical and Health Sciences 1117 Public Health and Health Services," *BMC Public Health*, 2018.
- [7] H. Odabaş and U. Donbay, "The Effect of Interior Design and Aesthetics on the Product Marketing Strategies of Book Cafes in Samsun," *Bilgi Dunya.*, 2022, doi: 10.15612/BD.2022.695.
- [8] A. Suharson, Dharsono, N. Prihatini, and B. Sunarto, "How is Customer Value Created through Design Strategy? Case Study of Serasa Salad Café," *5th Bandung Creat. Mov. Int. Conf. Creat. Ind. 2018 (5th BCM 2018)*, 2019.
- [9] Y. Matsuda, "Café in a school library: to strengthen links with school and society.," *IASL Annu. Conf. Proc.*, 2016, doi: 10.29173/iasl7199.
- [10] C. X. Wang, "CAFE: An Instructional Design Model to Assist K-12 Teachers to Teach Remotely during and beyond the Covid-19 Pandemic," *TechTrends*, 2021, doi: 10.1007/s11528-020-00555-8.

## CHAPTER 9

### EXAMINING THE STRATEGIES AND TRENDS IN APPLE MARKETING: A DYNAMIC APPROACH

---

<sup>1</sup>Ms. Garima Agarwal, <sup>2</sup>Shiva Anoop

<sup>1</sup>Assistant Professor, <sup>2</sup>Student

<sup>1,2</sup>Department of ISDI

<sup>1,2</sup>Atlas SkillTech University, Mumbai, Maharashtra, India

Email :- [garima.agarwal@atlasuniversity.edu.in](mailto:garima.agarwal@atlasuniversity.edu.in), [shiva.anoop.bdes2027@atlasskilltech.university](mailto:shiva.anoop.bdes2027@atlasskilltech.university)

#### ABSTRACT:

This chapter examines the marketing strategies employed by Apple Inc., aiming to understand the effectiveness of these strategies and identify potential areas for enhancement. In an era where technology and consumer behavior are deeply interconnected, marketing has become a critical component of business growth and development. Apple's approach to marketing integrates both traditional and innovative strategies, and this chapter explores how these methods contribute to the company's success. The analysis delves into the specific strategies that have proven effective for Apple, examining why these tactics resonate with consumers. It also highlights areas where Apple could refine its marketing efforts to achieve even greater impact. Additionally, the chapter addresses the challenges Apple faces in reaching diverse consumer groups and explores how emerging technologies could further enhance marketing effectiveness. Ethical considerations are also discussed, emphasizing the importance of making consumers feel valued and establishing meaningful connections with the brand beyond mere product features. The chapter highlights how friendly and socially responsible practices can benefit Apple's marketing strategy and contribute to its overall success. Ultimately, this research provides insights into the ways marketing supports Apple's business objectives and explores the factors that drive consumer preference for Apple products over competitors.

#### KEYWORDS:

Brand Engagement, Consumer Behavior, Ethical Marketing, Marketing Strategies, Technological Innovation.

#### INTRODUCTION

In the fiercely competitive world of smartphone technology, understanding why consumers gravitate towards Apple products over those offered by competing brands is crucial for both academic analysis and practical marketing strategies. This study aims to uncover the factors driving consumer preference for Apple, examining how the company differentiates itself through innovative marketing strategies and product development. Apple Inc. has long been a prominent player in the tech industry, renowned for its dynamic product offerings and influential marketing strategies. This chapter seeks to explore the reasons behind Apple's market dominance, particularly focusing on how the company sets itself apart from competitors through various marketing approaches [1], [2]. The goal is to provide a comprehensive analysis of Apple's marketing techniques and their impact on consumer behavior.

One of the key elements of Apple's marketing success is its adept use of social media marketing. Social media platforms have become essential tools for promoting products and engaging with consumers. Apple harnesses these platforms to create and share compelling content that resonates with its target audience. This approach not only enhances brand visibility but also fosters a sense of community among Apple users. By leveraging social media, Apple effectively reaches potential customers and strengthens its market presence. In addition to

social media marketing, Apple employs a range of digital marketing strategies. Digital marketing encompasses internet-driven approaches such as search engine optimization (SEO), email marketing, and online advertising. These methods are integral to accessing and engaging with virtual communities, providing a solid foundation for successful marketing campaigns [3], [4]. The integration of SEO and targeted email campaigns allows Apple to refine its outreach efforts and connect with consumers on a more personalized level.

A significant aspect of this study is the analysis of how changes in analytics-based optimization have influenced consumer behavior. As digital environments continue to evolve, the optimization of marketing strategies through data-driven insights has become increasingly important. This chapter will examine how analytics-based optimization impacts major aspects of the digital landscape and how these changes affect consumer decision-making processes. Understanding these dynamics provides valuable insights into the effectiveness of Apple's marketing strategies and their role in shaping consumer preferences.

Apple's product development is characterized by its innovation and appeal within the technology and consumer electronics sectors. The company's ability to consistently introduce cutting-edge products that captivate consumers is a testament to its strategic approach. This chapter will provide an overview of Apple's marketing system, highlighting the critical elements that contribute to its success. By examining the interplay between product development and marketing strategies, we aim to offer a detailed understanding of how Apple maintains its competitive edge.

In summary, this study paper delves into the reasons behind consumer preference for Apple products, exploring how the company's marketing strategies and product innovations set it apart from competitors. By analyzing social media and digital marketing techniques, as well as the impact of analytics-based optimization on consumer behavior, this chapter aims to provide a comprehensive view of Apple's marketing success. The insights gained from this analysis are not only relevant to understanding Apple's market position but also offer practical implications for other technology manufacturers seeking to enhance their marketing efforts.

This chapter aims to evaluate the various factors influencing the marketability of Apple's products, specifically focusing on why iPhones are preferred over competing smartphones. The study seeks to uncover the attractiveness of Apple's brand and the effectiveness of its marketing strategies. By investigating customer perspectives on Apple's unique, consumer-focused strategies, the chapter aims to understand the decision-making processes of today's sophisticated tech consumers. The research methodology integrates both primary and secondary research approaches. Primary research involves qualitative interviews with smartphone users to gather insights into their preference for Apple products. Secondary research includes a review of relevant articles, journals, and case studies to analyze Apple's marketing strategies [5], [6]. This dual approach facilitates a comprehensive examination of consumer attitudes and behaviors, as well as the nature of Apple's marketing efforts.

The study is crucial for understanding what drives consumer preferences for iPhones compared to other brands. It provides valuable insights into how Apple's marketing tactics resonate with consumers and offers practical advice for technology manufacturers on improving sales and adapting to the rapidly evolving market. Furthermore, it highlights the importance of keeping pace with emerging trends and exploring future innovations in the tech industry. By revealing recent customer preferences and Apple's marketing approaches, this chapter not only informs current marketing strategies but also sets the stage for future research. It allows for cross-sector comparisons and the identification of best practices, thereby aiding in the development of predictive models for consumer behavior and enhancing decision-making in a competitive



market. In summary, the study underscores the potential for ongoing development and adaptation in response to technological advancements and evolving consumer preferences.

## DISCUSSION

The demographic analysis reveals that the predominant age group among respondents is between 18 and 21 years. This aligns with industry trends and Apple's strategic focus on targeting the younger generation. By appealing to this demographic, Apple aims to foster long-term growth and loyalty. The survey data supports this strategy, showing that a significant portion of users already engage with Apple products, and many have transitioned to Apple's ecosystem after purchasing their first device. This trend underscores Apple's success in creating a cohesive and attractive product range that encourages users to invest further in its ecosystem.

Among the surveyed respondents, 37.5% cited the build quality and durability of iPhones as key factors influencing their purchase decisions. This finding aligns with Apple's longstanding reputation for producing high-quality, durable products. Additionally, 83.9% of survey respondents reported having either an extremely satisfying or satisfactory experience with their Apple products. This high level of consumer satisfaction strongly suggests that user experience is a critical driver of brand loyalty, reinforcing the idea that Apple's emphasis on product quality plays a significant role in retaining customers. Figure 1 shows the responses of respondents regarding the features of apple.



**Figure 1: Shows the responses of respondents regarding the features of apple.**

Despite their strong loyalty to Apple, some respondents indicated that they would consider switching from iPhones if other brands offered superior camera technology and greater durability. This feedback highlights a growing trend where technological features are becoming increasingly important in consumers' decision-making processes. As Apple continues to innovate in camera technology, this shift in consumer priorities suggests a need for Apple to maintain its competitive edge by addressing these evolving demands. These observational findings provide a detailed understanding of consumer perspectives and behavior, particularly within the young adult demographic. They suggest that Apple has been successful in manufacturing products that resonate with this age group, leveraging its reputation for quality and durability to build strong customer loyalty [7], [8]. The correlation between high customer satisfaction and brand loyalty demonstrates the effectiveness of a people-oriented approach in marketing.

Apple's marketing strategy, which focuses on providing premium, durable products, aligns with the observed consumer preferences. The success of Apple's advertising campaigns in reaching the target audience and increasing brand awareness further supports this approach. However, the increasing importance of technological features, such as camera quality, in consumers'

decision-making processes indicates a shift that Apple must address to sustain its competitive advantage. Secondary research, including financial reports and media analyses, provides quantitative evidence of Apple's marketing success. Revenue growth, market share, and other financial performance metrics reflect the effectiveness of Apple's marketing efforts [9], [10]. This data demonstrates a clear link between marketing initiatives and business results, confirming that Apple's strategies are not only successful in influencing consumer behavior but also in driving financial performance.

The integration of secondary research findings with primary research insights enriches the understanding of Apple's marketing effectiveness. Articles from sources such as Neil Patel and platforms like StartupTalky and Kubb&Co offer practical perspectives on Apple's marketing tactics, emphasizing simplicity, emotional connections, and innovation. These real-world applications illustrate how Apple's marketing strategies operate within a broader industry context. Moreover, the secondary research highlights the long-term impact of Apple's marketing plan. The emphasis on simplicity, emotional bonds, and innovation is well-documented in various sources, demonstrating how these approaches contribute to increased revenues and market share. The financial data supports the notion that Apple's marketing excellence extends beyond consumer preference and has a significant impact on the company's financial success.

In summary, the integrated analysis of primary and secondary research provides a comprehensive view of Apple's marketing effectiveness. The combination of qualitative insights into consumer behavior and quantitative financial data illustrates how Apple's marketing strategies drive both brand loyalty and business performance. The findings underscore the importance of adapting to evolving consumer preferences and technological advancements to maintain a competitive edge in the technology industry.

## CONCLUSION

Apple Inc. stands as a paragon of marketing excellence, deftly navigating the complexities of technology and consumer preferences to achieve remarkable success. This chapter has integrated primary and secondary research to unravel the intricacies of Apple's marketing strategies, revealing the key elements behind its sustained dominance. Central to Apple's success is its unwavering commitment to customer satisfaction, supported by secondary observations that underscore the brand's focus on delivering high-quality, durable products that foster customer loyalty. Apple's strategy of integrating hardware, software, and services into a cohesive ecosystem has proven highly effective, creating a seamless experience that enhances consumer satisfaction and strengthens brand loyalty. This ecosystem-driven approach is corroborated by financial reports, highlighting both consumer contentment and robust financial performance. As technology rapidly evolves and consumer preferences shift, Apple faces the challenge of adapting while maintaining its competitive edge. Economic and global concerns, coupled with the need for sustainability and ethical business practices, underscore the importance of balancing innovation with responsibility. Apple's success is not merely about its products but about shaping the world and remaining agile in the face of new challenges. In summary, this study highlights how Apple's focus on user satisfaction, innovation, and unique marketing strategies has cemented its position as a leading tech enterprise. It not only sheds light on Apple's successful approach but also prompts reflection on the core factors driving its continued success in a dynamic market.

## REFERENCES:

- [1] I. N. -, "Marketing Strategies of Apple Inc.," *Int. J. Multidiscip. Res.*, 2023, doi: 10.36948/ijfmr.2023.v05i02.2059.

- [2] M. Sohaib, J. Mlynarski, and R. Wu, "Building Brand Equity: The Impact of Brand Experience, Brand Love, and Brand Engagement—A Case Study of Customers' Perception of the Apple Brand in China," *Sustain.*, 2023, doi: 10.3390/su15010746.
- [3] M. Anas and V. Vida, "Strategic Marketing Plan for APPLE Inc.," *Netw. Intell. Stud.*, 2023.
- [4] I. Nigam, "Marketing Strategies of Apple Inc.," *Int. J. Multidiscip. Res.*, 2023.
- [5] U. A. Khan, M. N. Alam, and S. Alam, "A Critical Analysis of Internal and External Environment of Apple Inc.," *Int. J. Econ. Commer. Manag.*, 2015.
- [6] T. T. Thanh Thuy and E. Klymova, "Assessment of marketing costs on the example of Apple and Samsung companies," *Technol. Audit Prod. Reserv.*, 2022, doi: 10.15587/2706-5448.2022.265572.
- [7] S. B. Joshi, "Luxury Marketing in India: Aspects and Prospects," *J. Commer. Manag. Thought*, 2014, doi: 10.5958/j.0976-478x.5.1.010.
- [8] T. Robinson, "Advances in apple culture worldwide," *Rev. Bras. Frutic.*, 2011, doi: 10.1590/s0100-29452011000500006.
- [9] C. Bai and X. Chen, "A Case Study of Apples Success in Marketing Through Big Data Analysis," *Adv. Econ. Manag. Polit. Sci.*, 2023, doi: 10.54254/2754-1169/33/20231647.
- [10] Y. Yu, "Analysis of Development of Social Media Marketing Based on Social Media Platforms—Using Apple as an example," *BCP Bus. Manag.*, 2023, doi: 10.54691/bcpbm.v39i.4073.

## CHAPTER 10

### A STUDY ON JOB PROFESSIONS ON THE STREETS OF MUMBAI

<sup>1</sup>Ms. Neha Vishwakarma, <sup>2</sup>Manasvi Kumbhar

<sup>1</sup>Assistant Professor, <sup>2</sup>Student

<sup>1,2</sup>Department of ISDI

<sup>1,2</sup>Atlas SkillTech University, Mumbai, Maharashtra, India

Email :- [neha.vshwakarma@atlasuniversity.edu.in](mailto:neha.vshwakarma@atlasuniversity.edu.in), [manasvi.kumbhar.bdes2027@atlasskilltech.university](mailto:manasvi.kumbhar.bdes2027@atlasskilltech.university)

#### ABSTRACT:

The chapter provides a detailed examination of the diverse range of occupations that characterize the informal economy of Mumbai, one of India's largest and most vibrant cities. Mumbai's streets are a dynamic tapestry of economic activity, where formal and informal sectors intersect, reflecting the city's socio-economic complexity. This study aims to delve into the various professions practiced by individuals on the streets of Mumbai City. The study highlights the socio-economic dynamics, challenges faced, and opportunities available to these individuals. The investigation is based on thorough fieldwork, interviews, and a comprehensive review of literature on the subject. The findings of this study provide insights into the diverse range of professions and the role they play in the urban economy of Mumbai. References have been included to support the arguments and enhance the credibility of the study. The study utilizes a comparative approach to analyze the similarities and differences among these professions, taking into account factors such as income, gender disparities, historical context, current situation, daily lifestyle, family dynamics, health conditions, and prospects. By examining these various aspects, one can gain a comprehensive understanding of the street professions in Mumbai and their significance in the urban landscape. Additionally, the chapter delves into the impact of street-based jobs on the city's economy and social fabric, examining issues related to labor rights, working conditions, and the informal sector's contribution to Mumbai's economic vitality. By providing a comprehensive overview of job professions on the streets of Mumbai, this chapter offers valuable insights into the lived experiences of street workers and the broader implications for urban policy and development.

#### KEYWORDS:

Informal Economy, Labor Rights, Street Vendors, Urbanization, Work Conditions.

#### INTRODUCTION

Mumbai, often hailed as the financial capital of India, is a sprawling metropolis where the streets teem with activity, vibrancy, and an intricate web of economic interactions. Amidst the skyscrapers and bustling commercial districts, Mumbai's streets host a diverse array of job professions that form the backbone of its informal economy. These street-based occupations provide crucial services and goods to the city's residents and are a testament to the resilience and adaptability of the urban workforce. The informal economy in Mumbai is a significant component of the city's economic landscape [1]. It encompasses a range of occupations that are not formally regulated or documented but are essential to the city's daily functioning. Street vendors, small-scale artisans, transport workers, and various service providers operate in this sector, often working in challenging conditions with limited access to legal protections or social security benefits. Understanding these professions provides valuable insights into the socio-economic dynamics of one of the world's most populous cities.

Historically, Mumbai's streets have been home to a wide variety of job professions. In the early 20th century, as the city industrialized and urbanized, informal occupations began to emerge

as an integral part of the economic structure. Migrants from various parts of India, attracted by the city's promise of employment and better living standards, found opportunities in street-based jobs. This influx of labor contributed to the growth of an informal sector that today is characterized by its diversity and economic significance [2], [3]. The street-based professions in Mumbai are as varied as the city itself. Street vendors are perhaps the most visible, selling everything from snacks and beverages to clothing and electronics. These vendors often work in designated markets or along busy streets, where they offer affordable goods and services to both locals and tourists. Their presence is not only a testament to the entrepreneurial spirit but also to the vital role they play in providing accessible and affordable products.

Artisans and craftsmen also occupy an important niche in Mumbai's street economy. From traditional handloom weavers to contemporary artists, these professionals contribute to the city's cultural and economic vibrancy. They often operate from small workshops or temporary stalls, showcasing their skills and offering unique products that reflect Mumbai's rich heritage. Their work supports both local traditions and the growing demand for artisanal goods in the global market. Transport workers are another key component of the street economy. Rickshaw pullers, taxi drivers, and delivery personnel navigate the city's chaotic traffic to provide essential transportation services. Their role is crucial in facilitating mobility for residents and tourists alike, making it possible for people to commute, conduct business, and access services across the city. Despite their critical importance, these workers frequently face challenges related to working conditions, safety, and regulatory oversight.

Service providers such as barbers, repair technicians, and cleaning staff also contribute to the street economy. These individuals offer specialized services that cater to the everyday needs of Mumbai's residents. Whether it's a quick haircut, a minor repair job, or a cleaning service, these workers play an important role in maintaining the city's daily rhythm. Their work often involves long hours and low wages, reflecting the broader challenges faced by many informal sector employees. The socio-economic factors driving these professions are multifaceted. Migration from rural areas, economic necessity, and limited formal employment opportunities contribute to the growth of street-based jobs [4]. Many individuals turn to these occupations as a means of livelihood in the absence of better prospects or due to barriers in accessing formal employment. This dynamic is further influenced by the urbanization of Mumbai, where the demand for goods and services in densely populated areas creates opportunities for informal work.

However, the informal nature of these professions also presents challenges. Workers often lack legal protections, face precarious working conditions, and have limited access to social security benefits. The absence of formal contracts and regulatory oversight can lead to exploitation and economic instability. Addressing these issues requires a nuanced understanding of the informal economy and the implementation of policies that support the rights and well-being of street-based workers. The job professions on the streets of Mumbai are a vital aspect of the city's informal economy [5], [6]. They reflect the resilience and adaptability of the urban workforce while highlighting the complexities and challenges of informal employment. This chapter aims to provide a comprehensive exploration of these professions, examining their economic significance, socio-cultural impact, and broader implications for urban policy and development. By delving into the experiences of street vendors, artisans, transport workers, and service providers, we gain valuable insights into the dynamics of Mumbai's informal economy and the role it plays in shaping the city's economic and social fabric.

The study began with preliminary observations of the surroundings, concentrating specifically on the Fountain area in Mumbai. This initial phase of the study provided a foundational understanding of the local environment and its immediate context. The subsequent phase

involved a secondary study, which included an extensive review of scholarly articles, books, reports, and online sources. By integrating both primary observations and secondary study methods, the study sought to deliver an in-depth analysis of the professions that thrive on Mumbai's streets. This approach was designed to illuminate the significance of these professions, their contributions to the local economy, and the socio-economic factors that influence their livelihoods. The main objective of this study is to investigate the different professions present on the streets of Mumbai, with a specific focus on understanding the socio-economic conditions and challenges faced by the individuals engaged in these professions. The study aims to provide a comprehensive analysis of the street professions, their contribution to the urban economy, and their impact on the social fabric of Mumbai.

This study holds great relevance as it sheds light on a segment of society often overlooked, yet crucial to the functioning of the city. By examining the professions on the streets of Mumbai, we aim to gain a deeper understanding of the socio-economic conditions, challenges, and aspirations of individuals working in these professions. This study will contribute to the existing knowledge of street professions, providing insights that can be used by policymakers, organizations, and social workers to develop better interventions, policies, and support systems. The value of this study lies in its potential to improve the lives and livelihoods of individuals engaged in these professions, ultimately fostering inclusive growth and well-being in Mumbai.

The scope of this study extends beyond the boundaries of Mumbai, as the findings can contribute to a broader understanding of urban economies and informal labor markets in developing cities. The study can be applied to inform policies and interventions that address the needs and challenges faced by street professionals, improving their working conditions and livelihood opportunities, despite the comprehensive approach, certain limitations may arise during this study. Firstly, the sample size may be limited due to the vast number of street professionals in Mumbai. Secondly, there may be challenges in accessing reliable data and obtaining complete participation from the individuals involved. The subjective nature of qualitative data collection methods may also introduce biases. However, every effort will be made to minimize these limitations and ensure the validity and reliability of the study.

## **DISCUSSION**

The streets of Mumbai present a fascinating tableau, brimming with a diverse array of professions that significantly contribute to the city's dynamic informal economy. This chapter aims to illuminate these various street professions through an in-depth analysis of secondary study, offering insights into the socio-economic dynamics, challenges, and aspirations of these street professionals. By doing so, it seeks to provide a comprehensive understanding of their lives and the value they add to the urban fabric.

Mumbai's streets serve as a stage for a wide range of professions, including street vendors, ragpickers, cobblers, and roadside food sellers. These occupations not only supply essential goods and services to the city's residents but also play a critical role in the economic growth of the informal sector. The secondary study highlights the economic significance of these street professions, noting their contributions to employment generation and the substantial share they hold in the urban economy. The study reveals that street professions often operate under challenging conditions. Many street professionals endure low-income levels, insecure livelihoods, and inadequate access to social security. Additionally, these individuals frequently face social stigma and lack recognition due to the informal nature of their work. The chapter emphasizes the need for policies that address these socioeconomic disparities and offer support to improve their living and working conditions.



Understanding the challenges faced by street professionals is crucial for developing effective interventions. The secondary study identifies common issues such as lack of recognition, urban policies that neglect their needs, and limited access to credit and resources. Furthermore, the chapter highlights the aspirations of street professionals, including aspirations for better education for their children, upward mobility, and the pursuit of a stable and dignified livelihood. The findings from this study are instrumental in guiding policy decisions and interventions aimed at addressing the needs of street professions [7]. The chapter underscores the importance of recognizing their economic contributions, implementing social protection measures, and creating an environment that supports their growth and development. Integrating the perspectives of street professionals into urban policies can lead to more inclusive and sustainable cities.

Advancements in 3D media have introduced new possibilities for studying and documenting street professions in Mumbai. With its immersive and interactive capabilities, 3D media allows everyone to capture and convey the realities faced by street professionals more engagingly. Through blogs and online posts, one can create detailed descriptions and 3D visualizations of various street professions, offering readers a virtual experience of these bustling environments. For instance, a blog about street food vendors might include 3D images that allow readers to virtually step into their stalls, experiencing the preparation process and the lively atmosphere. Additionally, stories can be enriched with 3D media, enhancing readers' ability to visualize and empathize with the lives of street professionals. Whether detailing a rickshaw driver navigating chaotic streets or a ragpicker searching for recyclables, 3D media can bring these narratives to life, fostering a deeper connection to the subject matter.

Vlogs and YouTube videos also serve as effective platforms for sharing studies on street professions. By taking viewers on virtual tours of different areas in Mumbai, one can showcase the various professions and their environments. 3D media allows viewers to virtually accompany researchers, experiencing the streets of Mumbai firsthand and gaining insights through interviews with professionals. Social media platforms like Instagram and Facebook offer additional avenues for disseminating study through 3D media [8]. Everyone can post visually appealing images and short videos that capture the essence of the professions being studied. By leveraging 3D media, these posts can stand out, drawing attention to the important study and raising awareness about the contributions and challenges of Mumbai's Street professionals.

One particularly effective use of 3D media in examining professions on the streets of Mumbai is through virtual reality (VR) experiences. Through VR, one can create immersive environments where users can explore various professions and interact with professionals through virtual simulations. This allows for a more hands-on and realistic understanding of the challenges faced by these professionals. VR experiences can be shared on social media platforms and YouTube, allowing a wider audience to engage with the study. The use of 3D media has revolutionized the study of professions on the streets of Mumbai. Whether through blogs, stories, vlogs, YouTube videos, or social media platforms, everyone can now create more immersive and engaging content that provides a deeper understanding of the lives of professionals in this vibrant city. By utilizing 3D media, the study becomes more relatable and impactful, shedding light on the realities faced by these individuals and fostering empathy and understanding.

The findings of this study reveal a diverse range of street professions in Mumbai, including street food vendors, artisans, street performers, waste collectors, and vegetable vendors. Each profession has a unique timeline, historical context, and current situation. Street food vendors, for instance, have been a part of Mumbai's culinary landscape for over a century, adapting to

changing food preferences and consumer demands. Artisans, on the other hand, maintain traditional craft practices passed down through generations, facing challenges in the era of mass production and globalization [9]. Financial conditions vary among street professions, with some individuals earning a sustainable income while others struggle to make ends meet. Street performers often face unpredictable earnings, dependent on the audience's generosity, while waste collectors may earn through recycling and selling materials. The daily lifestyles of individuals engaged in street professions are marked by long working hours and physically demanding tasks. This section delves into the multifaceted world of street jobs in Mumbai, examining their nature, impact, and significance.

### **Street Food Vendors**

One of the most prominent and colorful aspects of Mumbai's street jobs is the thriving street food scene. Street food vendors offer an array of delectable dishes, from vada pav and pav bhaji to bhel puri and chaat. These vendors cater to the tastes and preferences of a diverse population, providing affordable and accessible meals. Street food has become an integral part of Mumbai's culinary culture, with certain areas like Juhu Beach and Colaba Causeway becoming famous for their food stalls. Street food vendors not only provide nourishment but also serve as social hubs where people from various backgrounds come together. The vendors often establish close-knit relationships with their regular customers, creating a sense of community. Despite the economic challenges they face, including fluctuating income and occasional regulatory hurdles, street food vendors are celebrated for their resilience and creativity.

### **Rickshaw Drivers**

Rickshaw drivers are an indispensable part of Mumbai's transport infrastructure. These drivers operate auto-rickshaws, a popular mode of transport for short distances and congested areas. Rickshaw drivers navigate the city's chaotic traffic, providing a flexible and relatively affordable transportation option for residents and tourists alike. The profession, however, is fraught with challenges. Rickshaw drivers face issues such as fluctuating fuel prices, traffic congestion, and occasional confrontations with authorities. Despite these difficulties, many drivers take pride in their role, often viewing their jobs as a way to support their families and contribute to the city's mobility.

### **Waste Collectors and Ragpickers**

Mumbai's waste collectors and ragpickers play a critical role in the city's waste management system. Operating largely in the informal sector, these individuals collect, sort, and recycle waste, often working from early morning until late at night. Their work involves scavenging through garbage to recover recyclable materials like paper, plastic, and metal. Despite the importance of their role, ragpickers and waste collectors often work under hazardous conditions, facing health risks and social stigma. Many operate without formal contracts or protection, making their livelihood precarious. Efforts are being made to improve their working conditions and integrate them into the formal waste management system, but significant challenges remain.

### **Street Performers and Artisans**

Mumbai's streets are also home to a vibrant community of performers and artisans who contribute to the city's cultural tapestry. Street performers, including musicians, dancers, and magicians, entertain passersby and create an atmosphere of festivity. Their performances, often spontaneous and interactive, add to the city's dynamic and diverse street life. Artisans, such as those crafting handmade jewellery, clothing, and decorative items, also showcase their skills

on the streets. Their work is often characterized by creativity and craftsmanship, providing unique products that reflect local traditions and contemporary trends. These artisans not only support their livelihoods through their craft but also play a role in preserving and promoting cultural heritage.

### **Small-Scale Traders and Merchants**

Small-scale traders and merchants operate various street-side businesses, including clothing stalls, electronics shops, and herbal medicine outlets. These vendors provide essential goods and services at competitive prices, catering to a wide range of consumer needs. The sector is characterized by a high level of competition and innovation. Traders often employ creative strategies to attract customers, such as offering discounts or unique products. Despite the challenges posed by market fluctuations and regulatory constraints, these small-scale traders contribute significantly to Mumbai's economy by generating employment and stimulating local commerce.

### **Repair Services and Miscellaneous Jobs**

Mumbai's streets are also home to a variety of repair services, including shoe repair shops, electronic gadget fixers, and bicycle mechanics. These professionals offer essential services that are often more accessible and affordable than those provided by formal businesses. Their work is crucial for maintaining the functionality of everyday items and supporting the city's infrastructure. Additionally, there are miscellaneous jobs such as parking attendants, who help manage parking spaces in busy areas, and newspaper vendors, who distribute daily news to residents. These roles, though less visible, are vital for the smooth functioning of urban life.

They often face uncertainties and risks in their profession, such as outdoor weather conditions, competition from established businesses, and harassment from authorities. Family dynamics play a crucial role in the lives of individuals engaged in street professions. Many professions are family-run businesses, with multiple generations involved in the same trade. The involvement of family members provides support and shared responsibilities but also poses challenges in terms of division of labor and income distribution. Health conditions among individuals engaged in street professions are a matter of concern [10]. The lack of proper sanitation facilities, exposure to pollution, and physical strain can lead to health issues. Access to healthcare services and insurance is often limited for this marginalized group. Prospects for individuals engaged in street professions are influenced by various factors, including government policies, urban development plans, and changing consumer preferences. While some professions face threats of displacement due to gentrification and modernization, others have embraced technological advancements to expand their customer reach.

## **CONCLUSION**

The study on professions on the streets of Mumbai underscores the vital role these occupations play in the city's economy and the livelihoods of a significant portion of its population. Street vendors, rickshaw drivers, and other street-based workers contribute essential services and support local economic activity, demonstrating the diversity and complexity of Mumbai's informal sector. The study revealed the wide array of street professions, including food vendors, garment traders, street performers, and artisans, each facing unique challenges and opportunities. These challenges often include limited access to capital, lack of social security benefits, and potential harassment from authorities, which can impede their ability to improve their living conditions and advance their businesses. There is a pressing need for increased recognition and support for street professionals. Developing policies and initiatives that provide legal protections, financial assistance, and skill-building opportunities is crucial for

enabling these workers to thrive and contribute more effectively to Mumbai's economy. The study also highlighted the potential of 3D media in documenting and showcasing street professions. By creating immersive experiences, 3D media can capture the essence of these professions and raise awareness about their importance. Additionally, social media platforms offer opportunities to enhance visibility and advocate for the support these workers need. In summary, the study emphasizes the significance of street professions, the challenges they face, and the need for targeted support. By leveraging technology and media, researchers can effectively communicate their findings and advocate for meaningful improvements in the lives of Mumbai's Street professionals.

## REFERENCES:

- [1] M. Bhandari and V. Bapat, "Job Satisfaction Among Female Teachers Of Professional Institutes Of Navi Mumbai," *Sch. Res. J. Interdiscip. Stud.*, 2021, doi: 10.21922/srjis.v9i66.6842.
- [2] D. Saha, "Working life of street vendors in Mumbai," *Indian J. Labour Econ.*, 2011.
- [3] K. Saldanha and D. Madangopal, "The social dimensions of gambling among street youth in Mumbai: Is it really an addiction?," *Qual. Soc. Work*, 2019, doi: 10.1177/1473325017709339.
- [4] S. K. Bhowmik, "Urban Responses to Street Trading: India," *Urban Res. Symp. Urban Dev. Econ. Growth Poverty Reduction, World Bank*, 2003.
- [5] D. Saha, "Conditions of 'Decent working life' of street vendors in Mumbai," *Int. Conf. Regul. Decent Work*, 2009.
- [6] D. Saha, "Decent Work for the Street Vendors in Mumbai, India—A Distant Vision!," *J. Work. Rights*, 2010, doi: 10.2190/wr.14.2.f.
- [7] D. Saha, "Collective Bargaining for Street Vendors in Mumbai: Toward Promotion of Social Dialogue," *J. Work. Rights*, 2012, doi: 10.2190/wr.15.3-4.n.
- [8] K. Sriram, "To What Extent Does Social Media Usage Impact the Ability to Delay Gratification and Attention Span of Teenagers in Mumbai?," *Br. J. Multidiscip. Adv. Stud.*, 2023, doi: 10.37745/bjmas.2022.0363.
- [9] K. S. Bhowmik, "Street Vendors in Mumbai," *livelihood*, 2000.
- [10] N. Jagannarayan and T. A. Jayachitra, "An Empirical Study on the Sustainability of Migrant Street Vendors After Lockdown in Mumbai Metro," *Int. J. Adv. Res. Sci. Commun. Technol.*, 2020.

## CHAPTER 11

### **CORPORATE HYPOCRISY AND GREENWASHING: EXPLORING RESOURCE DEPLETION, HUMAN GREED, AND SUSTAINABILITY**

<sup>1</sup>Ms Ishita Kulkarni, <sup>2</sup>Harshith Iyer

<sup>1</sup>Assistant Professor, <sup>2</sup>Student

<sup>1,2</sup>Department of ISDI

<sup>1,2</sup>Atlas SkillTech University, Mumbai, Maharashtra, India

Email :- [ishita.kulkarni@atlasuniversity.edu.in](mailto:ishita.kulkarni@atlasuniversity.edu.in), [harshith.iyer.bdes2027@atlasskilltech.university](mailto:harshith.iyer.bdes2027@atlasskilltech.university)

#### **ABSTRACT:**

The pervasive issues of corporate hypocrisy and greenwashing by examining the intricate interplay among resource depletion, human greed, and sustainability. Corporate hypocrisy is central to this investigation as it exposes the moral contradictions often observed in modern institutions operating within capitalist frameworks, where professed values diverge from actual practices. The provides a comprehensive analysis of dispositional greed, encompassing its diverse manifestations from benign to detrimental. It scrutinizes how these phenomena shape public perception and influence economic dynamics. A significant contribution of this lies in its primary research, which elucidates the complex interactions between human behaviour and environmental sustainability. Notably, the challenges conventional notions concerning "natural" and "human-made" materials, revealing the blurred distinction between the two categories due to human intervention in natural processes. Drawing from a wide array of reports and, this reinforces its arguments and underscores the urgent need for heightened environmental consciousness. These scholarly references not only substantiate the thesis but also serve as a clarion call for vigilance against deceptive corporate strategies that manipulate public perception and behavior. Ultimately, this multifaceted approach aims not only to elucidate the intricate connections between resource exploitation, human conduct, and environmental impact but also to foster a more informed and accountable society. By shedding light on the complexities of corporate behavior and its environmental consequences, this study advocates for greater transparency, ethical responsibility, and sustainable practices in business and beyond.

#### **KEYWORDS:**

Corporate Hypocrisy, Environmental Impact, Greenwashing, Human Greed Resource Depletion, Sustainability.

#### **INTRODUCTION**

Human greed and its impact on resources and corporate sustainability are critical issues in today's global landscape. This study explores the phenomenon of corporate greenwashing and its implications, shedding light on the insatiable nature of human desires and the profound consequences of unsustainable corporate behaviors [1]. As societies and economies continue to grapple with environmental challenges, the need for clear ethical frameworks and sustainable practices within corporations becomes increasingly urgent. The concept of corporate greenwashing is particularly pertinent in this context, where companies may falsely portray themselves as environmentally responsible to gain public approval and enhance profitability. This phenomenon underscores a broader concern: the discrepancy between corporate rhetoric on sustainability and their actual environmental impact. Such practices not only deceive consumers but also hinder genuine progress towards sustainable development goals [2].

The motivation behind this study is to critically examine these issues and provoke discussions on the alarming realities of unsustainable behaviors in corporate sectors. It seeks to highlight the urgent need for radical changes in corporate practices to safeguard the future of our planet and promote responsible stewardship of natural resources [3]. This study employs a combination of primary and secondary methods to provide a comprehensive analysis of corporate greenwashing and its implications. Primary method involves direct observations and interviews with stakeholders within corporate environments to gather first-hand insights into sustainability practices and perceptions.

These observations are essential in understanding the operational dynamics and decision-making processes that influence corporate behaviour towards sustainability. The secondary method, on the other hand, involves a meticulous review of scholarly articles, case studies, and reports from reputable sources [4]. These sources offer diverse perspectives and empirical evidence regarding the impact of corporate greed on sustainability. Social media platforms and online forums are also tapped to capture public discourse and perceptions of corporate environmental practices.

This dual method, aims to elucidate the complexities surrounding corporate behaviors related to sustainability and greenwashing. It seeks to identify patterns, trends, and ethical dilemmas faced by corporations in balancing profit motives with environmental responsibilities [5]. The intersection of human greed and sustainability is a pivotal area of study with far-reaching implications for environmental conservation and social justice. Greed-driven resource exploitation often leads to environmental degradation, exacerbating issues such as climate change, biodiversity loss, and social inequality [6]. Understanding these dynamics is crucial for developing ethical guidelines and policy frameworks that promote sustainable development and mitigate corporate abuses.

Moreover, this holds significance for corporations aiming to enhance their sustainability credentials genuinely. By exposing the pitfalls of greenwashing and emphasizing the importance of transparency and accountability, this study advocates for authentic corporate responsibility practices. It underscores the potential benefits of integrating sustainability into corporate strategies, including enhanced reputation, increased consumer trust, and long-term business resilience [7]. The findings of this are intended to inform corporate policies and practices aimed at promoting sustainability and ethical conduct.

By providing empirical insights and critical analysis, this study contributes to the body of knowledge on sustainable business practices and corporate ethics [8]. It also serves as a resource for non-governmental organizations (NGOs), policymakers, and sustainability advocates seeking to raise awareness and influence corporate behaviour toward more responsible practices. Furthermore, this may inspire future work endeavours exploring related themes and issues within the realm of corporate sustainability and environmental stewardship. By fostering interdisciplinary dialogue and collaboration, it aims to catalyse positive change and foster a more sustainable future for generations to come.

## **DISCUSSION**

### **Discovering Human Narratives: Observations on Space and Perspective**

The fountain itself was merely a backdrop to the diverse individuals who populated the space. Each person brought with them a unique story and perspective, which fundamentally altered the approach to observation. Began to appreciate the power of detailed observation in capturing the nuances of human interaction and response within a shared environment [9]. As immersed in observing the people around the fountain, the primary method evolved into a journey of



discovery. Their varied reactions and interactions with the surroundings unveiled the true essence of the location as shown in Figure 1. This experience underscored the notion that even subtle observations can yield significant shifts in perspective.

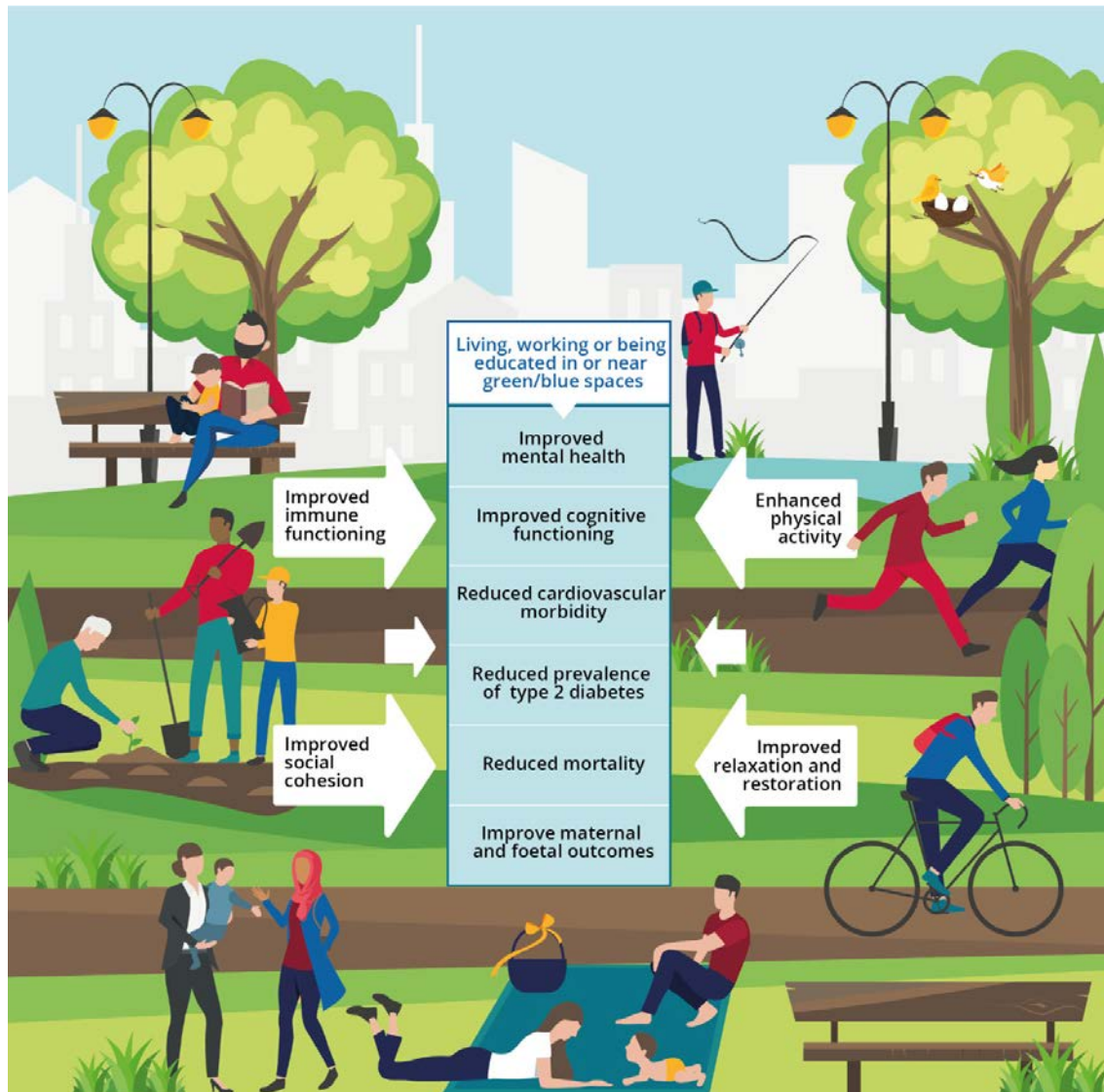

**Figure 1: Illustrates the perception and environment around the space.**

It became clear that the vitality of any environment resides not in its physical attributes alone, but in the amalgamation of people's experiences and perceptions. Simultaneously, engaging in secondary method on topics of human greed, resource exploitation, and sustainability provided further enlightenment [10]. Delving into the multifaceted aspects of greed highlighted its pervasive influence on human behavior and its detrimental impact on the environment. The exploration into corporate practices revealed unsettling truths about their ecological footprints and the consequences of profit-driven motives.

This secondary method journey was revelatory, peeling back layers of corporate rhetoric to expose the stark realities beneath. It illuminated how corporate entities often prioritize short-term gains over long-term sustainability, perpetuating environmental degradation and social inequities. They underscored the critical need for transparency and ethical responsibility in

corporate conduct, challenging prevailing narratives of corporate social responsibility. Both primary and secondary method endeavors underscored the importance of nuanced observation and critical inquiry in understanding complex societal issues. They highlighted the profound impact of individual actions and corporate decisions on the environment and broader society. This reflective journey emphasized the power of observation to reveal hidden narratives and provoke meaningful discourse on sustainable practices and ethical governance in both public and corporate spheres.

### **Observations of a Dynamic Fountain Area**

Over the course of two separate visits to a bustling water fountain area, distinct scenes unfolded, each offering unique glimpses into human behavior and environmental ambiance. People gathered around the fountain, some engrossed in a cricket match near the their excitement punctuated by occasional cheers and impatient sighs during commercial breaks. The lukewarm water in the fountain emitted a gentle sound, adding to the overall relaxed atmosphere, complemented by a nearby stall promoting environmental awareness through plant sales and posters advocating tree planting. Returning the following day in the evening painted a different picture of the same space. As the day waned, the mood shifted to one of leisure and social interaction. A group of girls giggled and chatted animatedly, their laughter blending with the chirping of birds in the background. The cooler weather and quieter ambiance highlighted a contrast to the previous day's energetic pace. In the backdrop, traffic noise and the occasional honking of vehicles underscored the urban setting, while a small food stall awaited customers, signalling the transition to evening activities.

Both visits revealed the fountain area's versatility as a communal space accommodating diverse activities and moods throughout the day. The observations underscored the fountain's role not only as a centrepiece of the campus but also as a focal point for social interaction, relaxation, and environmental advocacy. The juxtaposition of bustling afternoons and tranquil evenings highlighted how environmental factors and human behavior intersect dynamically within public spaces, offering insights into community dynamics and the interplay between urban life and natural elements. These observations underscore the rich tapestry of experiences that define public spaces and provoke contemplation on the roles they play in fostering community engagement and environmental consciousness.

### **Exploring the Dimensions of Greed: The Good, the Bad, and the Ugly**

Greed, often perceived as a negative trait, encompasses multifaceted dimensions that impact both individuals and society at large. The "good" of greed acknowledges its potential positive effects, which can drive ambitious individuals to achieve personal goals and contribute to societal progress. Ambition fuelled by greed can lead to innovation, economic growth, and technological advancement, benefiting communities through job creation and improved living standards.

Conversely, the "bad" side of greed manifests in its harmful impact on others. This aspect highlights unethical behaviors such as exploitation, manipulation, and disregard for social and environmental consequences in the pursuit of personal gain. Greed can exacerbate inequalities, perpetuate injustice, and undermine collective well-being by prioritizing individual interests over communal needs. Moreover, the "ugly" side of greed pertains to its detrimental effects on the greedy individuals themselves. The obsessive pursuit of material possessions or intangible desires like power and status can lead to psychological distress, anxiety, and spiritual emptiness. The insatiable quest for more can result in personal dissatisfaction and a perpetual cycle of discontentment, despite material wealth or outward success.

Distinguishing between dispositional and contextual greed is crucial. Dispositional greed centers on material accumulation, where individuals prioritize acquiring goods and possessions. In contrast, contextual greed revolves around intangible aspirations such as influence, recognition, or authority. Both forms underscore greed's pervasive influence across different facets of life, shaping individual behaviors and societal dynamics. Understanding these dimensions of greed provides insights into its complex role in human motivations and societal structures. Acknowledging the potential positive impacts alongside the negative consequences underscores the importance of ethical considerations and balanced perspectives in navigating the complexities of ambition, desire, and their broader implications for individuals and communities alike.

### Greenwashing: Deceptive Practices Amidst Rising Eco-Friendly Demands

Greenwashing, a term coined to describe the deceptive practice of falsely presenting a company or its products as environmentally friendly, has garnered significant attention in recent years. As consumer awareness and demand for eco-conscious products surge, businesses are increasingly capitalizing on this trend by making unsubstantiated claims of environmental responsibility as shown in Figure 2. This phenomenon extends beyond mere marketing tactics; it encompasses deliberate efforts to mislead consumers into believing that a company's practices align with sustainability principles, when in reality, they may fall short or even contradict these claims.



**Figure 2: Illustrates the consciousness about green washing.**

The practice of greenwashing manifests in various forms across different media platforms. Blogs, social media posts, stories, vlogs, and YouTube videos often play a pivotal role in disseminating information and shaping public perception. Influencers and content creators, whether knowingly or unwittingly, contribute to the propagation of greenwashing by endorsing products or companies based on superficial or misleading environmental claims. The visual and narrative power of these digital platforms amplifies the reach and impact of such deceptive practices, making it essential for consumers to exercise discernment and demand transparency from brands. Reports and case studies further illuminate the complexities of greenwashing. For instance, the Nestlé case study underscores how corporate pledges for sustainability, such as sustainable packaging initiatives, can be perceived as greenwashing. Despite Nestlé's public commitments, criticism persists regarding the adequacy and sincerity of these efforts, particularly in light of its controversial environmental track record. Reports scrutinizing such discrepancies serve as crucial educational tools, highlighting the need for rigorous scrutiny and accountability in corporate sustainability practices. It also emphasizes the importance of genuine environmental stewardship embedded within corporate culture and operations. It calls

for businesses to move beyond superficial gestures and embrace substantive changes that prioritize environmental protection and community well-being. By fostering greater transparency and accountability, businesses can build trust with consumers and contribute authentically to global sustainability efforts. Combating greenwashing requires collective vigilance and informed consumer activism. Educating oneself on greenwashing tactics and supporting initiatives that promote genuine sustainability practices are vital steps toward fostering a marketplace where environmental claims are backed by credible actions. As businesses navigate the complexities of sustainability, ethical considerations and integrity must guide their commitments to ensure a positive impact on both the environment and society at large.

## CONCLUSION

The earth provides enough to satisfy every man's needs but not every man's greed" urges us to reflect on our consumption habits and their impact on the environment. Digitization plays a crucial role in this reflection by integrating resources and actions to achieve successful decarbonisation. Technology aids in addressing climate change and various environmental challenges by identifying issues, developing solutions, and coordinating systems efficiently. Cooperation among different stakeholders such as businesses, governments, and non-profit organizations is essential for advancing sustainability goals. These partnerships ensure that efforts are aligned and effective in preserving our planet for future generations. Corporate hypocrisy, where companies claim environmental responsibility while engaging in unsustainable practices, adds complexity to these efforts. It highlights the need for stringent measures to curb misleading claims and promote genuine sustainability. This requires a cultural shift in how we perceive and support environmentally-friendly initiatives. Addressing human greed involves reassessing our values and priorities. Moving away from short-term gains towards long-term sustainability requires transparency, accountability, and responsible resource management. Consumers play a crucial role in holding corporations accountable for their actions, demanding integrity in environmental practices. Ultimately, combating issues like greenwashing and promoting genuine sustainability demands a collective effort. It necessitates critical thinking, increased awareness, and active participation from individuals and organizations alike. By fostering a culture of ethical responsibility and sustainable practices, we can work towards a healthier planet and a more equitable future for all.

## REFERENCES:

- [1] C. S. D. S. Lokuwaduge and K. M. De Silva, "ESG Risk Disclosure and the Risk of Green Washing," *Australas. Accounting, Bus. Financ. J.*, 2022, doi: 10.14453/aabfj.v16i1.10.
- [2] L. He, S. Gan, and T. Zhong, "The impact of green credit policy on firms' green strategy choices: green innovation or green-washing?," *Environ. Sci. Pollut. Res.*, 2022, doi: 10.1007/s11356-022-20973-w.
- [3] H. Z. Khan, S. Bose, A. T. Mollik, and H. Harun, "'Green washing' or 'authentic effort'? An empirical investigation of the quality of sustainability reporting by banks," *Accounting, Audit. Account. J.*, 2021, doi: 10.1108/AAAJ-01-2018-3330.
- [4] C. Xing, Y. Zhang, and D. Tripe, "Green credit policy and corporate access to bank loans in China: The role of environmental disclosure and green innovation," *Int. Rev. Financ. Anal.*, 2021, doi: 10.1016/j.irfa.2021.101838.

- [5] G. N. Ramakrishna and P. Nandeeswara Rao, "Exploring the Financial Ramifications of Green Washing in Corporate Practice: Unveiling the True Cost," *Shanlax Int. J. Arts, Sci. Humanit.*, 2024, doi: 10.34293/sijash.v11is3-feb.7245.
- [6] S. N. Abeyratne and R. S. S. W. Arachchi, "Ecotourism or Green Washing? A Study on the Link Between Green Practices and Behavioral Intention of Eco Tourists," in *Future of Tourism in Asia*, 2022. doi: 10.1007/978-981-16-1669-3\_4.
- [7] R. K. Meet, N. Kundu, and I. S. Ahluwalia, "Does socio demographic, green washing, and marketing mix factors influence Gen Z purchase intention towards environmentally friendly packaged drinks? Evidence from emerging economy," *J. Clean. Prod.*, 2024, doi: 10.1016/j.jclepro.2023.140357.
- [8] H. Squier and C. A. Booth, "Insights from the Analysis of Sustainability Reporting Across UK Real Estate Companies," *J. Sustain. Res.*, 2023, doi: 10.20900/jsr20230005.
- [9] R. B. Dos Santos, N. M. Torrissi, and R. P. Pantoni, "Third party certification of agri-food supply chain using smart contracts and blockchain tokens," *Sensors*, 2021, doi: 10.3390/s21165307.
- [10] S. V Mamanshetty, "Importance Of Green Washing and its Impact on Consumers and Businesses," *Shanlax Int. J. Arts, Sci. Humanit.*, 2024, doi: 10.34293/sijash.v11is3-feb.7250.



## CHAPTER 12

### ENHANCING ACCESSIBILITY STANDARDS FOR VISUALLY IMPAIRED PATRONS IN COFFEE SHOPS

---

<sup>1</sup>Ms. Garima, <sup>2</sup>Shipra Sharma

<sup>1</sup>Assistant Professor, <sup>2</sup>Student

<sup>1,2</sup>Department of ISDI

<sup>1,2</sup>Atlas SkillTech University, Mumbai, Maharashtra, India

Email :- <sup>1</sup>[garima.agarwal@atlasuniversity.edu.in](mailto:garima.agarwal@atlasuniversity.edu.in), <sup>2</sup>[shipra.sharma.bdes2027@atlasskilltech.university](mailto:shipra.sharma.bdes2027@atlasskilltech.university)

#### ABSTRACT:

The gaps and opportunities for improving accessibility standards and the overall experience for visually impaired individuals in coffee shops. The work evaluates various aspects including staff training programs, communication methods, signage, and coffee shop design. Utilizing a combination of secondary and primary research methods, the study includes literature reviews focusing on the experiences of visually impaired individuals, particularly the work of Arlene Gordon emphasizes the unique perceptual abilities and adaptive strategies of visually impaired people, challenging conventional social norms and highlighting the need for revised accessibility standards. Compare typical coffee shop experiences with those of individuals wearing blindfolds, revealing significant challenges in navigating menus, queues, and seating arrangements without visual information.

The analysis suggests that inclusive design not only fulfills regulatory requirements but also serves as a strategic business advantage. This work advocates for a shift towards more inclusive public spaces, proposing that coffee shops serve as effective models for demonstrating the benefits of thoughtful architecture and accessibility features. By addressing diverse needs and promoting an inclusive environment, the study contributes to the broader dialogue on accessibility and social inclusion.

#### KEYWORDS:

Coffee Shops, Communication Methods, Gaining Grounds, Inclusive Design, Standards.

#### INTRODUCTION

Accessibility in coffee shops for visually impaired individuals encompasses various research methodologies aimed at understanding and improving the experiences of this often-underserved demographic. To comprehensively address the challenges and opportunities within this domain, a combination of online surveys, observational studies, and literature reviews has been employed [1]. This approach allows for a nuanced exploration of how conventional inconveniences in coffee shops impact visually impaired patrons and identifies areas for potential enhancement. Surveys are a convenient and economical approach for gathering data, particularly in exploring the experiences and perceptions of visually impaired individuals in coffee shops.

These surveys are typically conducted using free or paid survey platforms, providing a broad reach while allowing for efficient data collection. While online surveys offer many advantages, including cost-effectiveness and the ability to reach a wide audience, they also present challenges such as varying response rates and limited respondent flexibility. Questions in surveys are pre-written, which may constrain the depth of responses and may not fully capture the unique experiences of all respondents. Features such as skip logic are crucial for improving the quality of responses by guiding participants through relevant questions based on their



previous answers [2]. The online surveys were employed to identify common inconveniences faced by patrons in coffee shops and to understand how these challenges are experienced by blind individuals.

Observational work serve allows researchers to gain insights into real-world environments and behaviors without the biases that can sometimes influence interviews. By observing the interactions and experiences within coffee shops, researchers can gather valuable data on the accessibility of these spaces for visually impaired individuals. This method involves recording both quantitative and qualitative data, which provides a comprehensive view of how different factors impact the coffee shop experience [3]. In this study, observations were conducted at third-wave coffee shops to understand the coffee shop environment and the specific obstacles that visually impaired patrons might face.

This method helps in identifying practical challenges and inefficiencies that may not be apparent through other research methods. This background knowledge is essential for contextualizing primary research findings and identifying areas where further investigation is needed. Academic peer-reviewed journals provide original research and analyses, while books and articles offer additional perspectives and historical context [4].

For this study, secondary research focused on the experiences of visually impaired individuals, particularly referencing Arlene Gordon's work, to highlight the perceptual capacities and adaptive strategies used by this group. The significance of this research extends beyond merely identifying barriers; it also highlights the broader implications of improving accessibility in public spaces like coffee shops.

By enhancing the experiences of visually impaired individuals, coffee shops can contribute to social inclusivity, allowing people of all abilities to participate in social activities with ease. This inclusivity fosters a more diverse and accepting society, celebrating variety and dismantling barriers that have historically excluded certain groups [5].

Improved accessibility can lead to higher customer satisfaction and loyalty, as businesses that cater to diverse needs often see financial and reputational benefits. Additionally, creating accessible environments can enhance employment prospects for visually impaired individuals, challenging stereotypes and promoting a more inclusive labor market. Coffee shops, as central hubs of social interaction, can strengthen community ties by ensuring that all members, including those with visual impairments, can fully participate in social and communal activities [6]. The research's implications extend beyond coffee shops, offering valuable insights into various public settings such as public transportation, theaters, and dining establishments.

By applying inclusive design concepts across these venues, the study aims to influence industry standards and promote the widespread adoption of accessible practices. Future research may explore the integration of advanced technologies to maintain relevance in the rapidly evolving digital landscape. Policymakers, designers, and businesses seeking to create universally accessible spaces can use the study's findings as a foundation for developing environments that promote inclusivity and enhance the quality of life for visually impaired individuals. While the research provides valuable insights, it also faces several limitations. The limited time frame for conducting the study may have constrained the depth and comprehensiveness of the findings [7]. Response bias, where participants may provide socially acceptable or biased answers, can compromise the accuracy of the data.

Non-response bias, where individuals who choose not to participate may have differing opinions, can also affect the study's results. Recollection bias, where participants struggle to remember specific details, can impact the reliability of their responses. Additionally,

subjectivity in responses can introduce personal emotions that sway data interpretation. Despite these limitations, the study contributes meaningful insights into improving accessibility in coffee shops and advancing inclusivity in public spaces.

## **DISCUSSION**

### **Analysis of Regular and Visually Impaired Experiences**

In a bustling coffee shop, the counter stands as the focal point, adorned with an array of pastries and a gleaming espresso machine. The baristas, clad in aprons, operate the machines with skillful precision, their movements synchronizing with the comforting sounds of steaming milk and the occasional clinking of ceramic cups. Customers are drawn to the menu, which offers a variety of coffee options ranging from innovative cold brews to classic espresso drinks, all amidst a backdrop of lively conversation and occasional laughter. The coffee shop's vibrant atmosphere is further enriched by the diverse patrons who occupy the space, from those engrossed in their laptops to others engaged in animated discussions or quietly reading [8]. The arrangement of comfortable couches and soft chairs around rounded tables caters to both social gatherings and solitary moments of relaxation.

In contrast, a blindfolded observation of the same coffee shop reveals a dramatically different experience. Upon entering, the rich aroma of coffee creates a warm ambiance, but navigating the space requires reliance on non-visual cues. Using a cane, one taps to detect floor variations and obstacles. At the counter, the absence of a braille menu impedes access to information about drink and pastry options.

Communication with the barista is necessary, but the lack of visual feedback on the coffee-making process, including latte art, limits the sensory experience to auditory and tactile sensations [9]. As one moves through the crowded area, understanding the line structure and avoiding encroachment on others' personal space becomes challenging. Choosing a seat involves assessing the comfort of various textures without the aid of visual appeal. Although social interactions are possible, the absence of visual cues such as body language and facial expressions can complicate communication. The overall experience underscores the need for greater inclusivity in coffee shop design, suggesting that improvements such as braille menus and enhanced spatial orientation aids could significantly benefit visually impaired customers, creating a more accessible and enjoyable environment for all.

### **Exceptional Perceptual Abilities of a Visually Impaired Woman**

In exploring the remarkable perceptual abilities of visually impaired individuals, the case of Gordon, a woman who has developed extraordinary skills to sense and navigate her environment, offers profound insights. Gordon compensates for her lack of sight by honing her remaining senses touch, sound, and smell to construct a detailed mental map of her surroundings. She discerns the scent of various environments, understands how sounds bounce off different materials, and gauges the dimensions of spaces based on acoustic feedback [10]. Her ability to navigate with precision stems from this multi-sensory approach, illustrating how non-visual information can replace visual cues.

The highlights that while humans generally prioritize visual information due to evolutionary development, blind individuals like Gordon rely on and enhance their other senses to create a coherent understanding of their environment. Gordon's ability to develop a heightened awareness, known as peripersonal space, allows her to react swiftly to nearby sounds or tactile sensations around her cane. This advanced spatial awareness compensates for the lack of visual input and aids in precise navigation. Furthermore, delves into how blindness affects memory

and perception. Gordon not only uses her senses but also relies on detailed verbal descriptions from her companions to build a vivid mental picture of the places she visits [11]. These descriptions enrich her spatial awareness and memory, allowing her to visualize and recall locations with greater clarity. Her friends' observations also enhance her understanding of her surroundings, demonstrating a collaborative approach that bridges the gap between different sensory experiences. This comprehensive discussion underscores the adaptability of human perception and the potential for utilizing non-visual information to navigate and remember the world effectively.

### **Legal Requirements and Practical Furnishing Solutions**

Ensuring that coffee shops are accessible to individuals with disabilities is not only a legal obligation under the Equality Act of 2010 but also a crucial step toward creating a welcoming and inclusive environment. With 10.4 million people, or 17.8% of the population, classified as disabled according to the 2021 census, it is imperative for coffee shops to address their needs effectively. This approach not only fulfills legal requirements but also opens up new business opportunities by attracting a broader customer base.

One essential consideration in creating an accessible café is addressing elevation changes and stairs. For cafés with stairs or varying floor levels, it is vital to incorporate design solutions such as ramps or elevators to ensure seamless mobility for patrons with mobility challenges. This eliminates physical barriers and enhances the overall accessibility of the space. Lighting is another crucial factor in designing an inclusive coffee shop. Proper illumination not only improves the café's ambiance but also aids individuals with visual impairments; an estimated 2 million people experience some form of sight loss [12]. Effective lighting reduces the risk of accidents and helps those with vision difficulties navigate the space more safely.

Acoustics plays a significant role in accessibility as well. By enhancing the acoustic environment, coffee shops can better serve customers with hearing loss. Careful consideration of materials and surfaces can minimize disruptive noise and improve sound quality, creating a more comfortable atmosphere for everyone. Thoughtful furnishing and design adjustments such as managing elevation changes, optimizing lighting, and improving acoustics are key to making coffee shops more inclusive and accessible. These measures not only comply with legal standards but also enhance the overall customer experience, fostering a more diverse and welcoming environment.

### **Adapting to a Non-Visual World with Arlene Gordon's Experience**

Arlene Gordon's experience illustrates the remarkable adaptability of the human brain in the absence of visual input. Her story demonstrates how blindness can lead to an enhanced ability to perceive and interpret the world through other senses. Gordon's heightened sensory perception and cognitive mapping underscore the brain's flexibility in reorganizing itself to process tactile, auditory, and olfactory information more effectively. This adaptation showcases the brain's ability to compensate for the lack of visual stimuli by sharpening other sensory modalities, thus providing a richer and more nuanced understanding of the environment.

Gordon's narrative also highlights the importance of collaborative perception for individuals with visual impairments. By relying on the detailed descriptions provided by her companions, she demonstrates how social cooperation is crucial in constructing a comprehensive understanding of her surroundings. This collaborative approach challenges the notion of perception as an entirely individual experience and emphasizes the significance of community support in creating an accurate mental representation of the environment.

Further addresses the technological and social challenges faced by blind individuals in a predominantly visual world. It brings to light the difficulties they encounter when using technology and interacting with sighted people, suggesting that society must evolve to accommodate these needs better. The discussion encourages a reevaluation of how public spaces and technologies are designed, advocating for more inclusive practices that address the specific challenges faced by the blind and visually impaired community. Overall, Gordon's story not only reveals the brain's extraordinary adaptability but also stresses the need for enhanced societal and technological support to ensure a more inclusive environment for those who navigate the world without sight.

### **Leveraging Inclusive Design as a Business Strategy**

The inclusive design approach adopted by Gaining Grounds offers a compelling case study on how businesses can integrate accessibility into their strategic framework. By deliberately incorporating accessibility features, Gaining Grounds demonstrates that inclusive design is not just about compliance with legal requirements but also a proactive business strategy. This methodology reflects a commitment to serving a diverse clientele, enhancing the overall customer experience while expanding market reach. With 10.4 million disabled individuals representing 17.8% of the population, accessible cafés can tap into a significant and often underrepresented market segment. Emphasizing accessibility can attract more customers, potentially driving business growth and increasing customer loyalty. The success of Gaining Grounds highlights that businesses can benefit both socially and financially by embracing inclusive design. It encourages companies to think beyond mere physical accessibility and consider the entire user experience for people with varied needs.

Reflecting on the results, it becomes clear that making public spaces, especially coffee shops, accessible is crucial. Businesses are urged to view inclusion not just as a legal obligation but as a core value that enhances their reputation and service quality. By adopting inclusive design principles, companies can improve their appeal and relevance to a broader audience. The socioeconomic benefits of such an approach are substantial, as it fosters a more welcoming environment for everyone and reflects a commitment to diversity and equality. Inclusive design is about recognizing the diverse needs of all customers and making strategic choices that ensure every individual feels valued and accommodated.

### **CONCLUSION**

The importance of designing accessible coffee shops that cater to the needs of visually impaired individuals highlights the need for inclusive spaces in communities. By evaluating current accessibility standards, the design and layout of coffee shops, and the effectiveness of communication and signage, this research aims to identify gaps and propose improvements to enhance the experience of visually impaired customers. Utilizing a combination of surveys and observations, the study gathered insights into common inconveniences faced by coffee shop patrons and how these issues affect those with visual impairments. Observations in both a typical coffee shop and a simulated blindfolded environment provided a deeper understanding of the challenges faced by visually impaired individuals. The study's findings indicate that improving accessibility in coffee shops not only promotes social inclusivity but also brings significant business benefits. Enhanced accessibility can lead to increased customer satisfaction and loyalty, fostering a positive relationship with the community. Moreover, creating accessible environments can open up more employment opportunities for visually impaired individuals and challenge existing stereotypes about their capabilities. While the focus of this study is on coffee shops, its insights apply to other public spaces, such as public transit, theaters, and restaurants. Future research could explore how inclusive design principles

can be applied more broadly, influencing industry standards and encouraging widespread adoption of accessible practices. It is also essential to integrate advanced technology to keep pace with the rapidly evolving digital landscape. However, the study acknowledges limitations, which may affect the reliability of the findings. Making coffee shops more accessible is crucial for fostering inclusive environments and demonstrating a commitment to diversity and equality in public spaces.

## REFERENCES:

- [1] D. Koh, "Music catalog for blind and visually impaired patrons," *Music Ref. Serv. Q.*, 2019, doi: 10.1080/10588167.2019.1583494.
- [2] D. W. Wilhelmus, "Perspectives on the Americans with disabilities act: Accessibility of academic libraries to visually impaired patrons," *Journal of Academic Librarianship*. 1996. doi: 10.1016/S0099-1333(96)90086-5.
- [3] R. Vaz, D. Freitas, and A. Coelho, "Blind and visually impaired visitors' experiences in museums: Increasing accessibility through assistive technologies," *Int. J. Incl. Museum*, 2020, doi: 10.18848/1835-2014/CGP/V13I02/57-80.
- [4] R. Vaz, P. O. Fernandes, and A. C. R. Veiga, "Designing an interactive exhibitor for assisting blind and visually impaired visitors in tactile exploration of original museum pieces," in *Procedia Computer Science*, 2018. doi: 10.1016/j.procs.2018.10.076.
- [5] H.-Y. Chen, "Visual Impairment Information Centre at the National Taiwan Library," *Alexandria J. Natl. Int. Libr. Inf. Issues*, 2014, doi: 10.7227/alx.0029.
- [6] M. Jergefelt, "An Internet of Pings: Enhancing the Web User Experience of Physically Present Patrons with Bluetooth Beacons," *Weav. J. Libr. User Exp.*, 2015, doi: 10.3998/weave.12535642.0001.202.
- [7] I. Hermosa-Ramírez, "Delivery approaches in audio description for the scenic arts," *Paralleles*, 2020, doi: 10.17462/para.2020.02.02.
- [8] K. Gravlin, "That all may read: providing library services to people with disabilities," *Public Serv. Q.*, 2022, doi: 10.1080/15228959.2022.2097150.
- [9] R. Rani and J. Khan, "Awareness And Use Of Electronic Resource By Visually Impaired Students At Delhi University," *Int. J. Res. -GRANTHAALAYAH*, 2022, doi: 10.29121/granthaalayah.v10.i8.2022.4745.
- [10] M. McCasland and M. Golde, "Improving ADA access: Critical planning," *Ref. Libr.*, 2000, doi: 10.1300/J120v32n67\_18.
- [11] S. Hepler and R. Green, "Print disabilities: Devices and services available in two-year university system of georgia libraries," *J. Access Serv.*, 2007, doi: 10.1300/J204v04n03\_03.
- [12] D. Milunovic, "Centre for Blind and Visually Impaired People at the National Library of Serbia," *Alexandria J. Natl. Int. Libr. Inf. Issues*, 2013, doi: 10.7227/alx.24.1.4.



## CHAPTER 13

### EVALUATING THE IMPACT OF INSECT PRESENCE ON HEALTH AND PRODUCTIVITY IN EDUCATIONAL AND WORKPLACE ENVIRONMENTS

---

<sup>1</sup>Mr. Mon Pal, <sup>2</sup>HIYAA MEHTA

<sup>1</sup>Assistant Professor, <sup>2</sup>Student

<sup>1,2</sup>Department of ISDI

<sup>1,2</sup>Atlas SkillTech University, Mumbai, Maharashtra, India

Email :- [mon.pal@atlasuniversity.edu.in](mailto:mon.pal@atlasuniversity.edu.in), [hiyaa.mehta.bdes2027@atlasskilltech.university](mailto:hiyaa.mehta.bdes2027@atlasskilltech.university)

#### ABSTRACT:

Students and staff looking for a place to work or take a break often congregate at the open sitting area at Atlas SkillTech University, which is located across from Tower 4. The place is visually appealing with views of distant cars, butterflies, and vegetation, however, it is quite unusable due to a variety of insects. This study looks at how much these insects bother people using this area and if they pose a health concern. Based on observations, the location is normally nice in the morning with the smell of coffee and the sounds of nature, but during the day and evening, insects become more of a nuisance. The roughness of the plastic seats and the wet grass aggravate the problem even more and detract from the welcoming atmosphere. The study's objectives are to determine the kinds and frequencies of insects that are there, assess the health hazards that come with them, and gauge how well the existing pest management strategies are working.

The study aims to comprehend the effect of insect activity on the well-being of students and employees using a mix of firsthand observations and secondary study, including surveys and literature studies. The Results underscore the want for enhanced approaches to pest control and provide plausible remedies to augment the coziness and security of this communal area. The study helps to create a more functional and pleasurable experience for all users by tackling these problems.

#### KEYWORDS:

Allergic Reactions, Disease Transmission, Educational Environments, Integrated Pest Management (IPM), Workplace Environments.

#### INTRODUCTION

Insects provide serious health risks and have a variety of negative effects on productivity in work and learning situations. Since these spaces are often centers of activity where people spend a lot of time, the presence of insects from cockroaches and ants to mosquitoes and flies can have a variety of negative consequences.

The spread of illnesses is one of the main health issues linked to bug presence. Mosquitoes and other insects are well-known carriers of illnesses including dengue fever, malaria, and the Zika virus, which may cause serious health problems and even death [1], [2]. Standing water and moist places close to sitting areas are prime locations for mosquito breeding, which increases the risk of many illnesses and increases the possibility of epidemics. Further raising the danger to health are insects like fleas and ticks that may spread illnesses like typhus and Lyme disease. Insect bites and stings may produce physical pain such as allergic responses, swelling, and itching, which can make it difficult for a person to focus and work efficiently [3], [4]. The presence of biting insects might distract students and limit their capacity to fully participate in



their studies in educational environments where they are expected to concentrate on studying and engaging in academic activities. Comparably, workers who are irritated by bug bites may be less productive at work as they are more likely to get sick and need medical care.

Insects may have an influence on stress levels and mental health in addition to direct physiological effects. People often experience worry and uneasiness when they are among a lot of insects. Anxiety and discomfort might be increased by the continuous buzzing of flies or the sight of crawling creatures. The mere sight of insects may cause great psychological anguish for those who have extreme aversions or phobias, making it difficult for them to function or study [5], [6]. Having to deal with insects may cause stress, which can lower work satisfaction, increase absenteeism, and negatively impact general well-being. This stress may impair academic achievement and make studying less enjoyable in school environments. Elevated levels of stress in the workplace may affect teamwork, productivity, and general employee morale.

In addition to negative effects on psychological and physical health, insects may have a negative financial impact on companies and educational institutions. Managing insect infestations may come at a significant financial cost. Institutions may have to make investments in preventative measures, professional exterminators, and bug damage restoration to manage pests. Termites, for example, may seriously harm timber buildings and furnishings, necessitating expensive replacements and repairs. In a similar vein, food supplies may get contaminated by flies and other insects, incurring more costs for food safety and sanitation. The overall caliber and efficacy of the organization or workplace may be impacted if these financial obligations take funds away from other crucial areas, such as employee perks or instructional materials.

Insects may also have an impact on the physical infrastructure of workplaces and schools. Termites and other insects may harm a building's structure, endangering people's safety and even creating dangerous situations [7], [8].

The general quality of the room might be negatively impacted by the deterioration of the fixtures and furnishings, which can lead to an unpleasant and less useful atmosphere. These problems may have an influence on worker satisfaction and output in the workplace and on students' capacity to concentrate and perform in class when they affect the quality of the learning environment in educational settings.

An all-encompassing strategy that incorporates efficient pest control techniques, preventative measures, and educational programs is needed to address the effects of insects. Regular pest control procedures should be implemented at workplaces and institutions to reduce the likelihood of infestations. Insect-attracting circumstances may be avoided by maintaining clean and uncluttered surroundings, using insect repellents, and conducting frequent inspections. Educating staff members and students about the dangers posed by insects and how to reduce those risks may help spread awareness and promote preventative actions. Insects may be minimized and their effects reduced by taking easy steps like keeping things clean, cleaning up spills right away, and storing food correctly.

There are several serious issues concerning productivity, health, and financial expenses when there are insects in learning and work settings. Insects may spread illness, create physical pain, and exacerbate psychological stress, all of which can have a detrimental influence on a person's capacity to work or study. The financial burden that institutions and workplaces bear is increased by the costs associated with controlling insect infestations and fixing damage. A holistic strategy is needed to address these problems, including efficient pest management, preventative measures, and educational campaigns to make spaces safer and more pleasant.

Institutions and organizations may strive toward improving general well-being and productivity by recognizing and addressing the effects of insect presence, eventually generating a more pleasant and productive atmosphere for everyone.

By concentrating on a few crucial elements, the study seeks to determine the degree to which insects endanger students and staff in the seating area across from Tower 4. To determine how frequent these pests are in the region, it first aims to identify the kinds and frequency of insects present at certain times [9], [10]. The study will assess the possible health risks connected to these insects, such as the transmission of diseases and allergic responses, and determine how they affect the general health of both staff members and pupils. To assess how successfully existing pest management techniques reduce the threats caused by insects, they will also be evaluated for efficacy. The goal of the study is to improve sitting area safety and comfort by suggesting ways to handle insects better. The study will assess how the presence of insects impacts workers' and students' everyday activities, tracking any difficulties or health hazards related to these pests over time.

This study on insect-related hazards to workers and students is important in some important ways. First and first, it's critical to address the hazards to physical health caused by bug bites, stings, and disease transmission. To protect the health and safety of employees as well as pupils, it is important to comprehend the scope of these health risks. Furthermore, by evaluating existing protective measures and pinpointing areas for improvement, the study will provide insightful information on tactics like pest management [11], [12]. This assessment will help strengthen safety procedures and provide more reliable solutions. Finally, by looking at long-term patterns of insect presence and their effects, the study hopes to go beyond Band-Aid solutions and encourage the development of long-term, sustainable projects. This all-encompassing strategy will guarantee that the solutions created are not only efficient in the near run but also robust and flexible enough to meet new problems.

## DISCUSSION

Concerns regarding the health effects of insects on employees and students have grown, thus a comprehensive case study was carried out to determine the extent of the threat that insects pose to the fictitious Unity University campus throughout the academic year. The objectives of the study were to identify the most prevalent bug species, assess the quantity and quality of interactions, consider any possible health risks, find out what the community thought, and evaluate the efficacy of the present pest control techniques. A small number of study goals may be Identification of Insects: Work together with entomologists to determine which bug species are most common on campus.

Analyze incident reports quantitatively and qualitatively to determine the frequency and severity of insect encounters. Review of Health Records: Review medical records to find any possible health problems related to insect interactions. Perception questionnaires were used to collect data on staff and students' complicated attitudes and beliefs about insects, adding a qualitative element to the study. Simultaneously, facility management and expert discussions assessed the efficacy of existing pest control strategies. The study produced targeted interventions, including an insect identification campaign, enhanced event reporting, health education campaigns, and community involvement initiatives. The Unity University case study promotes complete knowledge and takes proactive steps to resolve difficulties, making it a model for other academic institutions dealing with insect-related challenges. It also shows how successful study-driven efforts can be in creating safer and more informed campus settings.

In schools and the workplace, insects may spread a variety of illnesses that can seriously harm people's health. Because they all contribute to varying disease loads, mosquitoes, ticks, and

flies are among the most problematic. For example, mosquitoes are known to transmit deadly illnesses including dengue fever, malaria, chikungunya, and the Zika virus. In many tropical and subtropical areas, malaria which is brought on by the Plasmodium parasite and spread by Anopheles mosquitoes remains a serious health concern. There is a chance that students and personnel in these educational settings can get malaria, which can be very common there. They may have fever, chills, and other symptoms.

In recent years, dengue fever which is spread by Aedes mosquitoes—has become more common, especially in metropolitan areas where these insects are abundant. High temperature, excruciating headache, discomfort behind the eyes, aches in the muscles and joints, rash, and light bleeding are among the symptoms of dengue fever. These mosquitoes may cause epidemics in or around businesses and educational institutions, which can cause serious health problems and interruptions to daily operations.

The Zika virus, which is also transmitted by Aedes mosquitoes, is a serious issue. It has been connected to many neurological conditions and birth abnormalities including microcephaly. Pregnant women must take into account the presence of the Zika virus, which may also have an impact on the general health of the population. Aedes mosquitoes are also responsible for the transmission of chikungunya, which may cause severe joint pain and fever as well as long-term discomfort and impairment.

Another vector to be wary of is ticks, especially in areas where Lyme disease and other infections spread by ticks are common. If left untreated, Lyme disease, which is spread by Ixodes scapularis ticks, may produce a variety of symptoms, including fever and headaches, as well as more serious neurological and musculoskeletal issues. Tick prevalence may be greater in educational and professional places close to grassy or forested areas, which raises the danger for those spending time outside. Flies, especially fruit and houseflies, may transmit gastrointestinal diseases and act as vectors for a variety of viruses. They may harbor germs like Salmonella and Escherichia coli, which may contaminate food and surfaces and cause foodborne disease outbreaks. Flies may have a negative health effect in areas where food is made or eaten, including cafeterias or break rooms.

One component of this study that looks for any health issues connected to reporting insect encounters is reviewing medical records with the assistance of medical professionals. They then conducted the Surveys of Perception. Many perception surveys have been conducted to document the subjective feelings and experiences of the staff and students. These studies aim to find out how individuals see threats generally if they are afraid of insects, and what they would want to see improved. Bringing to light the many viewpoints within the community is crucial for tailoring interventions to address specific issues and enhance overall health. Then there were a few more.

The realization that information is a powerful weapon for change then propels an awareness campaign about insects to the forefront. Intriguing short films, infographics, and posters are a few instances of visual storytelling that change public perception in addition to providing information. The examination of variations in awareness levels pre- and post-camp provides important insights into the efficacy of educational initiatives aimed at modifying public attitudes about insects. In the process of performing the surveys, they also discovered several issues. There are difficulties in the expedition. The study addresses biases in survey answers and navigates privacy problems in health records, both of which are challenges in the study of human-insect relations. The complex character of this investigation is highlighted by the lack of resources and the need for multidisciplinary cooperation.

The more study is done, the more evident it is that insects have an impact on daily emotions, perceptions, and beings in addition to the tangible world. The findings of the expedition broaden our knowledge of human-insect interactions from an academic standpoint and provide the groundwork for practical solutions that enhance workers' and students' overall well-being while these little but potent cohabitants are present.

Ensuring a healthy and productive environment in educational and business environments requires effective pest control. The majority of modern pest management techniques include chemical, biological, and physical methods. Physical controls include the upkeep of buildings and hygienic measures intended to keep pests out and prevent populations from growing. This includes keeping areas clean, caulking entryways, and routinely checking and fixing buildings. Chemical controls, including insecticides and rodenticides, are directed against particular pest species; nevertheless, they must be used carefully to reduce hazards to the environment and public health. Biological controls are more environmentally friendly than chemical treatments since they use natural predators or diseases to decrease insect populations.

The capacity of various pest control strategies to lower insect populations, stop infestations, and lessen health hazards is how their efficacy is measured. These tactics are combined in Integrated Pest Management (IPM), a holistic strategy that tackles pest problems as a whole. Study has shown that integrated pest management (IPM) may minimize environmental impact, lessen dependency on chemical treatments, and successfully control pest populations. However, the exact pest species, the surrounding conditions, and the use of control techniques may all affect how successful these strategies are.

A cost-benefit study of pest management strategies shows that while professional pest management services or sophisticated procedures like integrated pest management (IPM) may have greater upfront costs, they often save money in the long run by avoiding expensive infestations and lowering the need for recurrent treatments. Overall cost reductions are also aided by the health advantages and increased productivity that come with good pest management. Thus, investing in thorough pest control techniques not only improves comfort and safety but also offers an affordable way to keep workplace and educational spaces free of pests.

Effective pest control and health promotion in educational and work contexts depend on an understanding of the public's perception of the hazards posed by insects. The appearance of insects might elicit different reactions from students and staff depending on their backgrounds, levels of education, and perspectives on pests. The degree of pain experienced might vary from little discomfort to severe worry, depending upon the kinds of insects encountered and how often they appear. For example, whereas flies and mosquitoes are often considered to be bothersome, insects such as bed bugs or ticks may raise more severe concerns because of their potential for infection and health problems.

Surveys and interviews may be used to gather information on people's attitudes about insect dangers, their prior experiences with insect-related problems, and their general awareness of the health hazards associated with them to assess these perspectives. The public's level of discomfort and dread is better-understood thanks to this input, which may then be used to guide the creation of focused interventions and policies. Campaigns for awareness and educational initiatives are essential for dispelling myths and enhancing knowledge of the health dangers associated with insects. These programs seek to educate staff members and students about the many risks that are associated with certain insects, including the potential for disease transfer, allergic responses, and the need to maintain good cleanliness and take preventive measures. Pre- and post-campaign surveys are often used to measure the efficacy of these initiatives by

analyzing changes in participants' knowledge, attitudes, and actions. Effective awareness campaigns reach their target audience by using a variety of communication platforms, such as seminars, social media, posters, and instructional booklets. Demonstrations of safe procedures and pest detection are examples of interactive components that may improve knowledge retention and engagement. Education campaigns that raise public knowledge eventually contribute to a more educated and healthier environment by lowering insect-related fear and encouraging proactive steps to control and avoid infestations.

The whole thing is based on a blog that some kids wrote. Even though they are tiny, insects may seriously endanger the health and safety of workers and children in offices and other educational settings. Not only are mosquitoes annoying because of their buzzing sound, but they may spread illnesses like malaria and dengue. This health risk is especially problematic in settings where individuals spend a lot of time together since it may result in higher absenteeism and worse productivity levels overall. Beyond only their effects on physical health, insects also influence mental health. Having to cope with the anxiety of encounters with insects or constantly shooing away buzzing insects might make kids and staff feel more stressed. The very sight of insects might cause those who have phobias connected to them to anxiousness, making it difficult for them to concentrate and do their best work on assignments or in their careers.

Additionally at risk is structural stability, particularly when termites and other insects are present. Termites, despite their tiny size, can seriously harm wooden objects, such as furniture and building foundations. This puts the physical environment's safety in danger in addition to creating worries about possible mishaps and injuries. For the sake of everyone's safety, the infrastructure at places of business and education must remain stable.

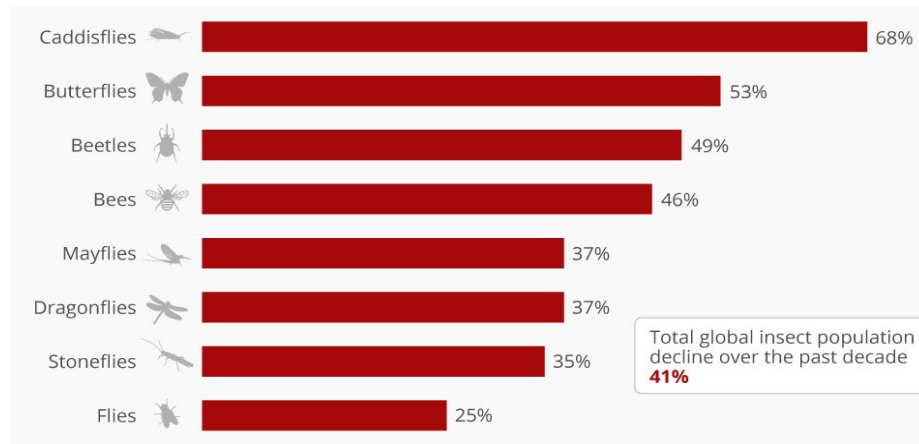
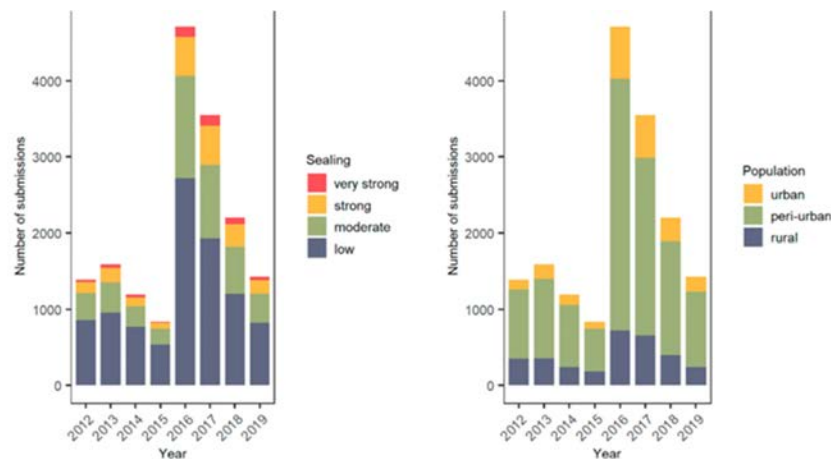

**Figure 1: Reports depict the massive insect decline that threatens the collapse of Nature.**

The financial resources of educational institutions and businesses may be strained by the price of pest control procedures, repairs to damaged facilities, and possible medical expenditures arising from diseases carried by insects. This financial strain might have a detrimental effect on the general standard of the learning or working environment by taking funds away from important areas like employee perks and education there are a variety of effects that insects may have on workers and students, including possible structural damage, psychological stress, health hazards, and financial repercussions. Institutions must proactively put into place efficient pest management techniques to lessen these hazards, fostering an atmosphere where everyone's productivity, safety, and well-being are given priority. Figure 1 reports show about the massive insect decline threatens the collapse of nature.



The study results concerning the degree of danger that insects represent to students and staff are based on careful observation, and they provide significant insights into the different issues that these tiny creatures generate in educational and professional contexts. After conducting a thorough examination, it is clear that insects represent a genuine danger to people's bodily and mental well-being in addition to being a nuisance. The study mainly emphasizes the risks that disease-carrying insects, particularly mosquitoes, bring to human health. The findings demonstrate a direct link between the prevalence of these insects and a spike in illness-related absenteeism, including dengue and malaria. This link illustrates how health hazards from insects affect productivity in real-world situations, highlighting the need for educational institutions to prioritize preventive steps to safeguard the well-being of staff and students. The findings of the study suggest that living with insects all the time might be unpleasant for one's mental well-being. These findings are consistent with the understanding that both physical comfort and psychological well-being are necessary for a healthy work or learning environment, regardless of whether they manifest as buzzing sounds or a dread of insect-related occurrences.



**Figure 2: Represents the Significance of taking preventative actions from year to year.**

Figure 2 shows the significance of taking preventative actions from years to years. The psychological toll that insects have on people emphasizes how important it is to control their presence in work and educational settings. The study's conclusions highlight the financial implications of addressing insect-related issues from an economic perspective. Businesses and educational institutions' resources are seriously strained by the stated costs of maintenance, pest management, and possible medical claims. This economic factor emphasizes how crucial it is to make strategic use of resources and plans to mitigate and successfully handle the detrimental consequences of pest threats on the economy. When carefully examined, the study findings gathered from meticulous observation provide a complete picture of the challenges that insects pose to both employees and pupils. They emphasize how important it is to take preventive measures, such as effective pest control strategies and infrastructure maintenance, to create environments that not only reduce health hazards but also improve everyone's mental well-being and productivity in these areas.

## CONCLUSION

Many factors that impact general well-being and productivity must be considered when determining the level of danger that insects provide to employees and pupils over a certain period. Insects may not be a direct danger, but their presence in a work or learning setting may nevertheless have a detrimental impact on people's physical and mental health. First off, since



certain insects may be disease carriers, there may be a danger to one's health. For example, it is well known that mosquitoes spread illnesses like dengue fever and malaria. If a region has these disease-carrying insects, there is a greater chance that workers and students may become sick, which might lead to absenteeism and a decrease in overall productivity. Additionally, irritating and distracting, insects may hurt people's concentration and attention. Children and workers may become more stressed if they experience constant buzzing, bites, or fear of insect-related incidents. Those who have phobias of insects may get anxious at the mere sight of them, which might hinder their ability to perform at their highest level in their academic or professional lives. It's also crucial to take the financial toll that insect infestations have. The cost of pest control treatments, facility repairs, and possible medical costs associated with diseases spread by insects may put a burden on the financial resources of companies and educational institutions. Due to the financial hardship, valuable areas like employee benefits and education may suffer, which might harm the overall quality of the learning or working environment. In summary, while insects in and of themselves may not be immediately harmful, their presence may result in several problems that affect the productivity, well-being, and health of both employees and students. Institutions must create and maintain a culture that puts the health and well-being of its residents first due to the many concerns connected with pests, such as the possibility of disease transmission and structural and psychological consequences. By addressing these concerns, work environments and educational settings may foster a more pleasant, healthy, and productive atmosphere for all individuals.

## REFERENCES:

- [1] N. Yadav and R. K. Upadhyay, "Global Effect of Climate Change on Seasonal Cycles, Vector Population and Rising Challenges of Communicable Diseases: A Review," *J. Atmos. Sci. Res.*, 2023, doi: 10.30564/jasr.v6i1.5165.
- [2] M. Borge de Prada, M. A. Rodríguez-Sosa, Y. Vásquez-Bautista, K. A. Guerrero, and P. Alarcón-Elbal, "Mosquitos (Diptera, Culicidae) de importancia médica asociados a residuos sólidos urbanos en Jarabacoa, República Dominicana," *Rev. Salud Jalisco*, 2018.
- [3] E. Suarthana *et al.*, "Post-hire asthma among insect-rearing workers," *J. Occup. Environ. Med.*, 2012, doi: 10.1097/JOM.0b013e31823fe098.
- [4] OECD, "Present Aspects and Effects of Pesticides on Health and the Environment," *Int. J. Pharm. Res.*, 2021, doi: 10.31838/ijpr/2021.13.02.226.
- [5] L. Taddei, M. Principato, L. Buttarini, and A. Quercia, "Dermatite occupazionale epidemica da *Pyemotes ventricosus* (Acari Pyemotidae)," *Ann. Ital. di Dermatologia Allergol. Clin. e Sper.*, 2005.
- [6] S. Afflitto, "'Coordination Of 'Pest Control' Activities (Uni En 16636: 2015) For Healthcare Structures.," *J. Adv. Heal. Care*, 2021, doi: 10.36017/jahc2112-003.
- [7] J. A. C. Esteban, H. H. Casol Jr., and E. B. Dodongan, "Ethnofarming Practices of Mandaya Ginger Farmers in Andap, New Bataan, Davao de Oro, Philippines," *Curr. Agric. Res. J.*, 2022, doi: 10.12944/carj.10.2.06.
- [8] C. D. Satyshur, E. C. Evans, B. M. Forsberg, T. A. Evans, and R. Blair, "Determining Minnesota bee species' distributions and phenologies with the help of participatory science," *PeerJ*, 2023, doi: 10.7717/peerj.16146.

- [9] “Structure and Performance of Cowpea Marketing in Biu Local Government Area of Borno State, Nigeria,” *J. Agric. Econ. Environ. Soc. Sci.*, 2023, doi: 10.56160/jaeess2023/vol9iss1/019.
- [10] P. E. Chaparro, “Prevalence Of Papular Urticaria By Flea Bite And Associated Factors In Children Of 1-6 Years Old In Bogotá D.c.,” *J. Allergy Clin. Immunol.*, 2012, doi: 10.1016/j.jaci.2011.12.121.
- [11] B. Jackson, K. M. Irwin, D. Dickens, J. Shelton, and M. McConnell, “Writing a Forest Management Plan Components of a Forest Management Plan,” *Warn. Sch. For. Nat. Resour. Univ. Georg.*, 2017.
- [12] O. A. de Andrade-Neto, M. C. C. de Arruda, J. Kerkhoff, R. R. Lunardi, and W. W. Arrais-Silva, “Risk of domiciliation of *Triatoma williami* Galvão, Souza e Lima, 1965 in a municipality of Brazilian Legal Amazon region,” *Asian Pacific J. Trop. Dis.*, 2012, doi: 10.1016/S2222-1808(12)60163-7.